



[www.ams-fa.com](http://www.ams-fa.com)

# PIPE RACKING SYSTEM

ISO 9001/ISO 14001 Certified



Manufactured by  KOREA

## PIPE RACKING SYSTEM

PIPES .....	4
METAL JOINT .....	10
PLASTIC JOINT .....	27
ROLLER TRACKS .....	43
> Roller Track Mount Bracket .....	55
> Roller Track Cap .....	80
ACCESSORIES .....	83
CASTERS .....	143
> Floor Lock .....	149
LIFT TABLE .....	150
TECHNICAL SPECIFICATIONS .....	153
EXAMPLES .....	155

### COLOR CODE NUMBERING SYSTEM FOR PIPE

**DP28|07|X**

Pipes	
<b>DP</b> Double Coated Pipe	
<b>EP</b> Coated ESD Pipe	
<b>CS</b> Normal Coated Slide Pipe	
<b>ES</b> Coated ESD Slide Pipe	
<b>CF</b> Normal Coated Flat Pipe	
<b>EF</b> Coated ESD Flat Pipe	
<b>CL</b> Coated Black Stripe Pipe	
<b>FS</b> Full Slide Pipe	
<b>LS</b> L-Slide Pipe	
<b>SP</b> Spiral Pipe	
<b>SD</b> STS-D-Coated Pipe	
<b>S</b> STS Pipe	
<b>G</b> Eco-Pipe	
<b>EG</b> ESD Eco-Pipe	
<b>Z</b> Eco-Z(Zinc) Pipe	

Thickness	
<b>05</b> t 0.5	
<b>07</b> t 0.7	
<b>08</b> t 0.8	
<b>09</b> t 0.9	
<b>10</b> t 1.0	
<b>12</b> t 1.2	
<b>14</b> t 1.4	
<b>20</b> t 2.0	

Color Code	
<b>I</b> Ivory	
<b>N</b> Green	
<b>U</b> Blue	
<b>S</b> Sky Blue	
<b>K</b> Dark Blue	
<b>G</b> Gray	
<b>M</b> Metallic Gray	
<b>Y</b> Dark Gray	
<b>B</b> Black	
<b>L</b> Black Stripe ESD Ivory	
<b>W</b> White	
<b>R</b> Red	
<b>O</b> Orange	
<b>A</b> Brown	
<b>RG</b> Rock Gray	
<b>YE</b> Yellow	
<b>P</b> Pink	

※ Example : Case of coated Pipe Ivory Ø28×t1.0 is DP2810-i

### NUMBERING SYSTEM

Unit : mm

Classification	Item	Part No		Thickness	Weight (g)/M	Type	
		Normal Pipe	ESD Pipe				
Coated Pipe	D-Coated Pipe	DP2807-X	EP2807-X	Ø28×t0.7	505		
		DP2809-X	EP2809-X	Ø28×t0.9	630		
		DP2810-X	EP2810-X	Ø28×t1.0	700		
		DP2814-X	EP2814-X	Ø28×t1.4	830		
		DP2820-X	EP2820-X	Ø28×t2.0	1,130		
	STSD-Coated Pipe	SD2805-X	-	Ø28×t0.5	395		
		CS2807-X	ES2807-X	Ø28×t0.7	582		
	Slide Pipe	CS2809-X	ES2809-X	Ø28×t0.9	650		
		CS2810-X	ES2810-X	Ø28×t1.0	767		
		CS2820-X	ES2820-X	Ø28×t2.0	690		
		FS2807-X	FS2807-E	Ø28×t0.7	505		
	Full Slide Pipe	FS2809-X	FS2809-E	Ø28×t0.9	630		
		LS2809-X	LS2809-E	Ø28×t0.9	690		
	L-Slide Pipe	LS2810-X	LS2810-E	Ø28×t1.0	750		
		CF2807-X	EF2807-X	Ø28×t0.7	606		
	Flat Pipe	CF2809-X	EF2809-X	Ø28×t0.9	720		
		CF2810-X	EF2810-X	Ø28×t1.0	790		
		-	CL2807-X	Ø28×t0.7	505		
	Black Stripe Pipe	-	CL2810-X	Ø28×t1.0	690		
		-	CL2810-X	Ø28×t1.0	690		
W-Pipe	RC2809 (Roller Conveyor)		Ø28×t0.9	570			
Spiral Pipe	SP2809		Ø28×t0.9	630			
Eco-Pipe	Powder Pipe	G2807-X	EG2807-X	Ø28×t0.7	475		
		G2809-X	EG2809-X	Ø28×t1.0	600		
		G2812-X	EG2812-X	Ø28×t1.2	800		
		G2820-X	EG2820-X	Ø28×t2.0	1100		
		Z2808		Ø28×t0.8	550		
STSPipe	Polished Pipe	S2807-PF		Ø28×t0.7	448		
		S2809-PF		Ø28×t0.9	581		
		S2812-PF		Ø28×t1.2	760		







※ Standard Length - 4,000

COLOR TABLE

Unit : mm

			Standard Length : 4000											
Classification	Standard	Color	Eco Pipe				Coated Pipe							
			Ø28 xT0.7	Ø28 xT0.9	Ø28 xT1.2	Ø28 xT2.0	Ø28 xT0.7	Ø28 xT0.9	Ø28 xT1.0	Ø28 xT1.4	Ø28 xT2.0			
Normal Pipe	Ivory		●	●	●	●	●	●	●	●	●	●	●	●
	Green		●	●	●	●	●	●	●	●	●	●	●	●
	Blue		-	-	-	-	●	●	●	●	●	●	●	●
	Sky Blue		-	-	-	-	●	●	●	●	●	●	●	●
	Dark Blue		●	●	●	●	●	●	●	●	●	●	●	●
	Gray		●	●	●	●	●	●	●	●	●	●	●	●
	Rock Gray		-	-	-	-	●	●	●	●	●	●	●	●
	Dark Gray		-	-	-	-	●	●	●	●	●	●	●	●
	Black		●	●	●	●	●	●	●	●	●	●	●	●
	White		●	●	●	●	●	●	●	●	●	●	●	●

Unit : mm

			Standard Length : 4000											
Classification	Standard	Color	Eco Pipe				Coated Pipe							
			Ø28 xT0.7	Ø28 xT0.9	Ø28 xT1.2	Ø28 xT2.0	Ø28 xT0.7	Ø28 xT0.9	Ø28 xT1.0	Ø28 xT1.4	Ø28 xT2.0			
Normal Pipe	Red		-	-	-	-	●	●	●	●	●	●	●	●
	Orange		-	-	-	-	●	●	●	●	●	●	●	●
	Brown		-	-	-	-	●	●	●	●	●	●	●	●
	Yellow		●	●	●	●	●	●	●	●	●	●	●	●
	Pink		-	-	-	-	●	●	●	●	●	●	●	●
	Spiral		-	-	-	-	-	-	●	-	-	-	-	-
ESD Pipe Antistatic: 10 <sup>12</sup> Ω ~10 <sup>10</sup> Ω	Ivory		-	-	-	-	-	-	●	-	-	-	-	-
	Gray		●	●	●	●	●	●	●	●	●	●	●	●
ESD Pipe Conductivity: 10 <sup>11</sup> Ω ~10 <sup>9</sup> Ω	Black		●	●	●	●	●	●	●	●	●	●	●	●
	Black Stripe		-	-	-	-	●	-	-	-	-	-	●	-

## FEATURES OF D-COAT PIPE

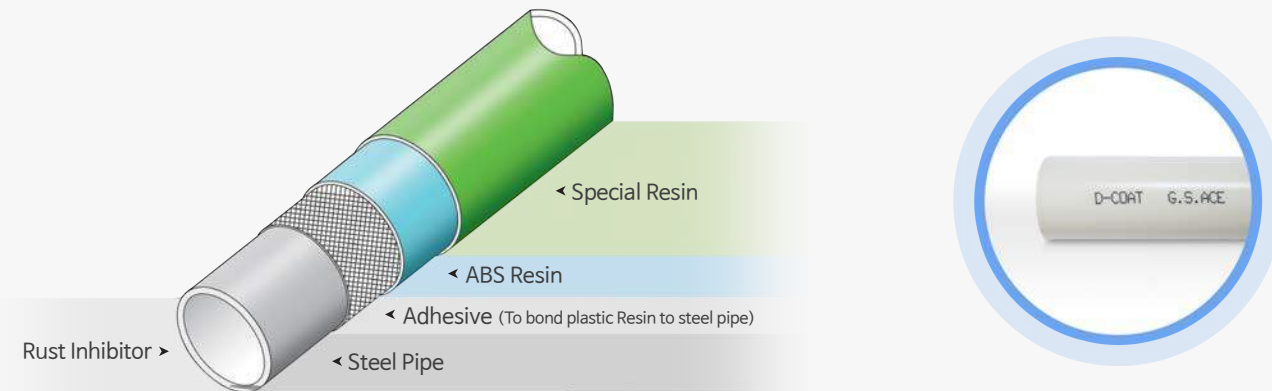

- 1 Steel Pipe is coated with ABS and final coated with newly developed material by G.S.ACE.
- 2 Compared to the conventional ABS coating pipe, D-Coat Pipe is outstanding in oil resistance and chemical resistance. In particular, salinity, rust preventative oil or cutting oil does not cause cracks or discoloration of the pipe.
- 3 This product comes in a variety of colors for use in various items or per company's image.
- 4 With outstanding durability, this pipe is easily processed. Rustproof coating inside the pipe provides superior corrosion resistance.

※ D-Coat Pipe is printed with 'D-COAT G.S.ACE'.

## CHEMICAL RESISTANCE OF COATING PIPE

Chemical	Test Method	Result	
		D-COAT	ABS COAT
Rust Preventative Oil	Coating	○	△
Sodium Chloride (Sweat)	Coating	○	×
Brake Oil	Coating	○	×
UV Ray	Radiation	○	△
Cutting Oil	Coating	○	×
Dishwashing Detergent	Coating	○	△
Laundry Detergent	Coating	○	○
Bathroom Detergent	Coating	○	○
Methyl Ethyl Keton	Deposition	×	×
Ethylene Glycol	Deposition	○	○

Chemical	Test Method	Result	
		D-COAT	ABS COAT
Transmission Oil	Coating	○	×
Hair Spray	Coating	○	○
Permanent Solution	Coating	○	○
Pesticide	Coating	○	○
Sterilizer	Coating	○	○
Liquid Fertilizer	Coating	○	○
Soybean Oil	Coating	○	×
Bleach	Coating	○	○
Ethanol	Deposition	○	○
Toluene	Deposition	×	×

1. Test Condition - Test by depositing pipe in or coating it with the designated chemical for 30 days

2. Notes - ○ : No change

△ : Change was observed, but the pipe is still usable.

× : Resin melted or crack occurred.

## THE ADVANTAGES OF ECO-PIPE

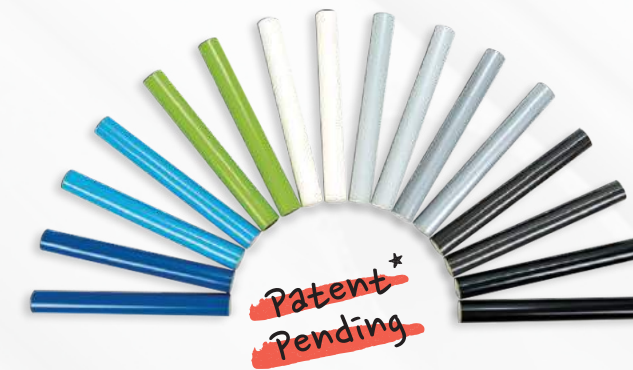

- Environmental**  
ECO-pipe is fully recyclable.  
Powder painted steel pipe of internal and external surface
- Economical**  
20% less than coated pipe  
35% less than ESD coated pipe  
30% less than stainless steel pipe

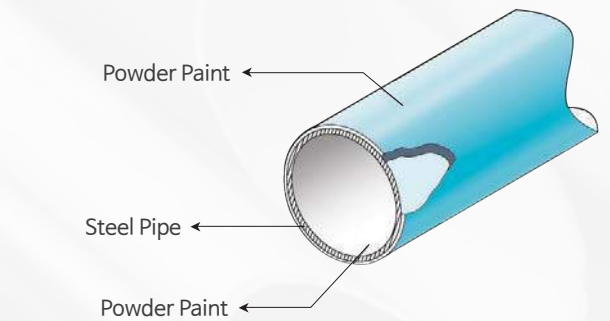

- Colorful**  
Wider selection of colors and textures.
- Chemical resistant**  
High resistant to oil, UV light, and corrosion.
- Non-flammable**  
No emission of toxic fumes in fire.
- Electrolytic Corrosion Free**  
Free of Electrolytic Corrosion.

## THE ADVANTAGES OF STAINLESS PIPE

- Environmental**  
Stainless pipe which is 100% recyclable
- High Strength & Durability**  
Surface resistant to light abrasion or contact with metal tools
- High Oil & Chemical Resistance**  
High resistance to oil, solvents, bleaches, etc.
- Non-Flammable**  
Inherently non-flammable.
- Conductive**  
Inherently conductive

### STS PIPE VS. COATED PIPE BENDING STRENGTH

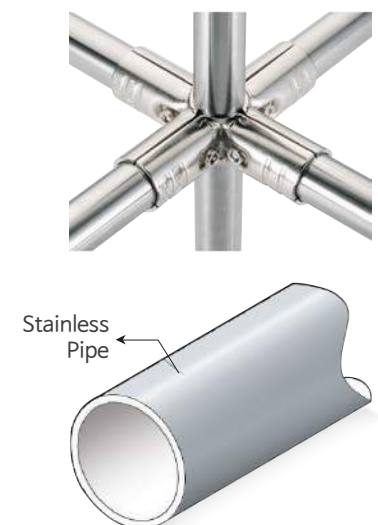
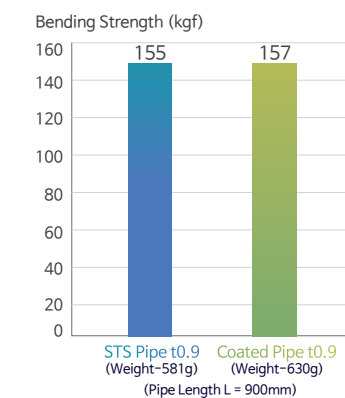

# METAL JOINT



Innovated Joints with Assembly Help Lines

## S-Series Joint

The Most Innovated Joints In the Industry.

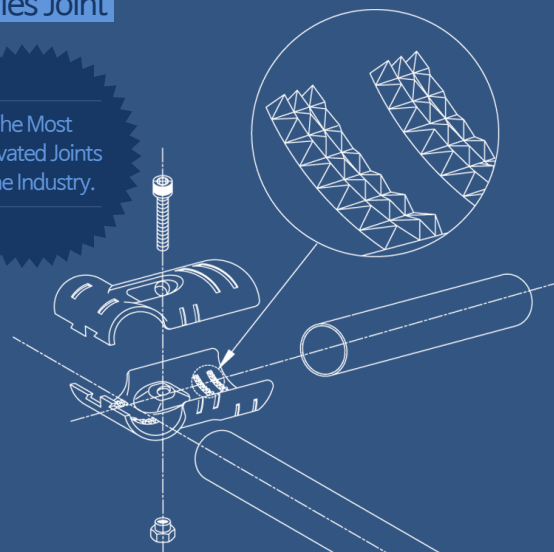

## METAL JOINTS - SERIES FEATURES

- Newly developed and patented design for  $\varnothing 28$  stainless steel pipes.
- Excellent grip characteristics achieved by introducing series of protruded pyramids in contact with stainless steel pipes.
- When used with coated pipes, grip is enhanced by 30%.

## SURFACE TREATMENT & CODE NUMBER

Code	Surface Treatment	Remarks
● BK	Black Coating	Non Chrome
● WZ	Zinc Plating (White)	Cro3
● Ni	Nickel Plating	Non Chrome
● PI	Powder Coating (Ivory)	

## ○ METAL JOINTS FOR $\varnothing 28$ (S-SERIES)

COLOR: ● BK ○ WZ ● NI ● PI

Unit : mm

### G-1S

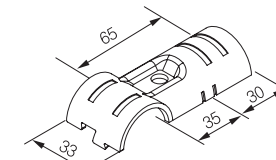

· Weight : 0.068kg  
· Q'ty/Box : 240pcs

### G-1BS

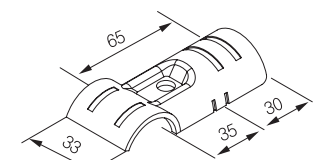

· Weight : 0.061kg  
· Q'ty/Box : 240pcs

### G-2S

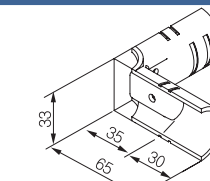

· Weight : 0.095kg  
· Q'ty/Box : 150pcs

### G-3S

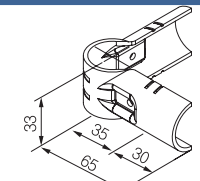

· Weight : 0.120kg  
· Q'ty/Box : 70pcs

### G-4S

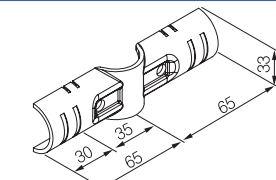

· Weight : 0.105kg  
· Q'ty/Box : 180pcs

### G-6S

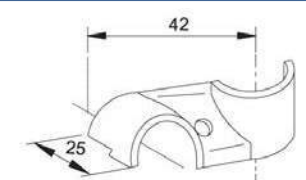

· Weight : 0.048kg  
· Q'ty/Box : 180pcs

### G-6BS

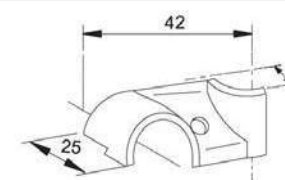

· Weight : 0.042kg  
· Q'ty/Box : 240pcs

### G-6B-33

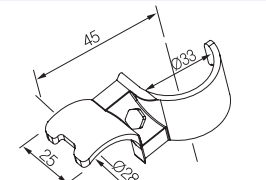

· Weight : 0.046kg  
· Q'ty/Box : 180pcs

### G-7AS

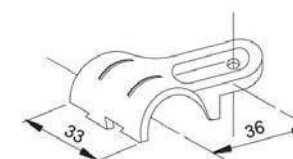

· Weight : 0.044kg  
· Q'ty/Box : 300pcs

### G-7BS

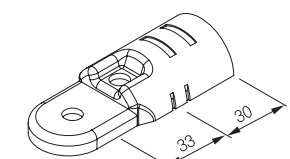

· Weight : 0.052kg  
· Q'ty/Box : 300pcs

# METAL JOINTS FOR Ø28 (S-SERIES)

METAL JOINTS

Unit : mm

G-7CS

Utility Model Patent

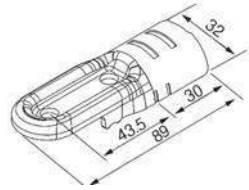

· Weight : 0.062kg  
· Q'ty/Box : 210pcs

G-8S

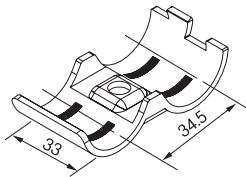

· Weight : 0.049kg  
· Q'ty/Box : 300pcs

G-9S

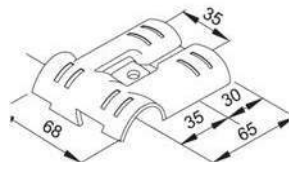

· Weight : 0.120kg  
· Q'ty/Box : 100pcs

G-12S

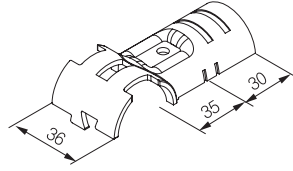

· Weight : 0.060kg  
· Q'ty/Box : 210pcs

G-13AS

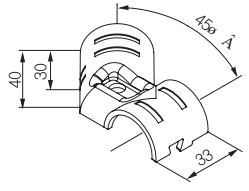

· Weight : 0.063kg  
· Q'ty/Box : 160pcs

G-13BS

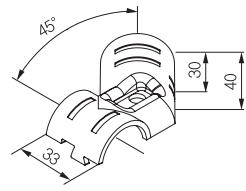

· Weight : 0.062kg  
· Q'ty/Box : 160pcs

G-14S

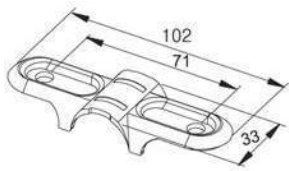

· Weight : 0.052kg  
· Q'ty/Box : 270pcs

G-15AS

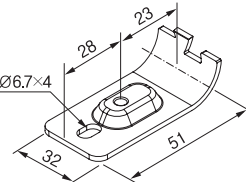

· Weight : 0.040kg  
· Q'ty/Box : 480pcs

G-15BS

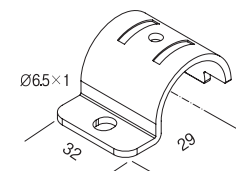

· Weight : 0.037kg  
· Q'ty/Box : 480pcs

G-15AH

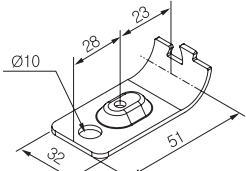

· Weight : 0.046kg  
· Q'ty/Box : 300pcs

# METAL JOINTS FOR Ø28 (S-SERIES)

METAL JOINTS

COLOR : ● BK ○ WZ ● NI ○ PI

Unit : mm

G-15D

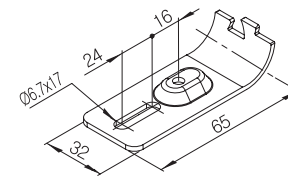

· Weight : 0.048kg  
· Q'ty/Box : 300pcs

G-16S

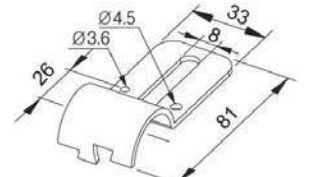

· Weight : 0.049kg  
· Q'ty/Box : 300pcs

G-17S

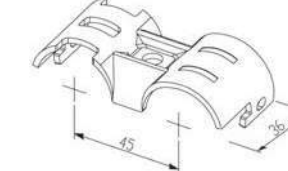

· Weight : 0.057kg  
· Q'ty/Box : 200pcs

G-18S

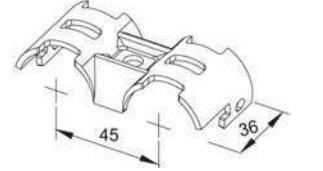

· Weight : 0.057kg  
· Q'ty/Box : 180pcs

G-20S

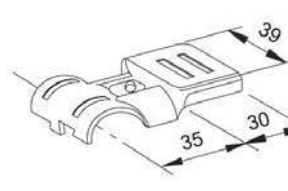

· Weight : 0.064kg  
· Q'ty/Box : 200pcs

G-22S

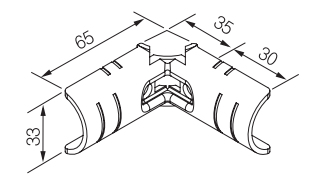

· Weight : 0.085kg  
· Q'ty/Box : 150pcs

G-24S

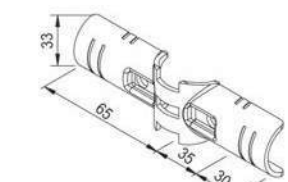

· Weight : 0.092kg  
· Q'ty/Box : 150pcs

G-25AS

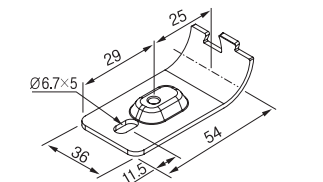

· Weight : 0.050kg  
· Q'ty/Box : 360pcs

G-25BS

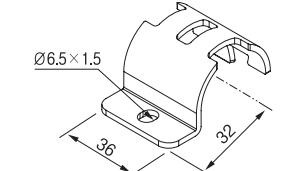

· Weight : 0.043kg  
· Q'ty/Box : 360pcs

G-25C

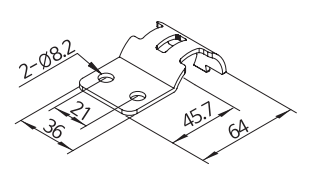

· Weight : 0.042kg  
· Q'ty/Box : 300pcs

# ○ METAL JOINTS FOR Ø28 (S-SERIES)

METAL JOINTS

COLOR : ● BK ○ WZ ● NI ○ PI

Unit : mm

G-28

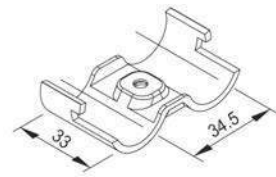

· Weight : 0.050kg  
· Q'ty/Box : 240pcs

G-30S

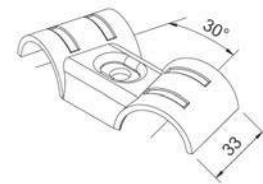

· Weight : 0.060kg  
· Q'ty/Box : 240pcs

G-34S

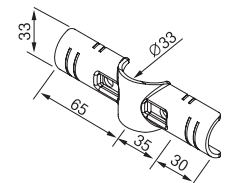

· Weight : 0.105kg  
· Q'ty/Box : 180pcs

G-35AS

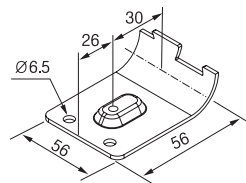

· Weight : 0.080kg  
· Q'ty/Box : 240pcs

G-35BS

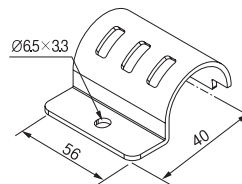

· Weight : 0.075kg  
· Q'ty/Box : 240pcs

G-38S

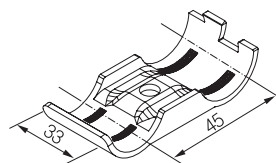

· Weight : 0.057kg  
· Q'ty/Box : 300pcs

G-44

Design Patent

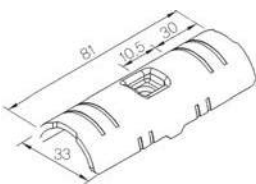

· Weight : 0.070kg  
· Q'ty/Box : 270pcs

G-45S

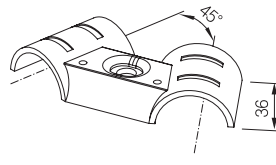

· Weight : 0.071kg  
· Q'ty/Box : 200pcs

G-54S

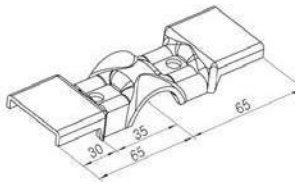

· Weight : 0.099kg  
· Q'ty/Box : 120pcs

G-60S

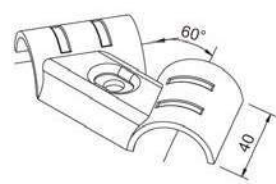

· Weight : 0.076kg  
· Q'ty/Box : 200pcs

# ○ METAL JOINTS FOR Ø28 (S-SERIES)

METAL JOINTS

COLOR : ● BK ○ WZ ● NI ○ PI

Unit : mm

G-65S (For Ø5)

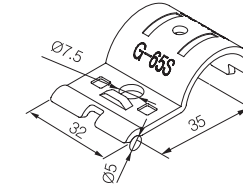

· Weight : 0.038kg  
· Q'ty/Box : 480pcs

G-65S-10 [For Ø10]

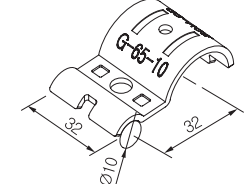

· Weight : 0.0380kg  
· Q'ty/Box : 480pcs

G-66 (Material : Aluminium)

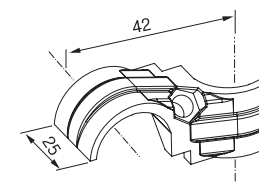

· Weight : 0.042kg  
· Q'ty/Box : 160pcs

G-90S

Utility Model Patent

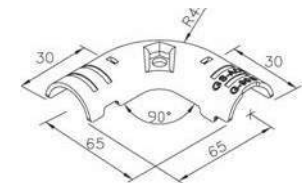

· Weight : 0.096kg  
· Q'ty/Box : 100pcs

G-101



\* For Ø28.6

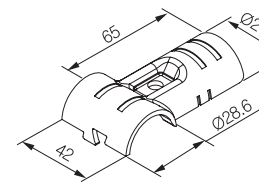

· Weight : 0.074kg  
· Q'ty/Box : 180pcs

G-102



\* For Ø28.6

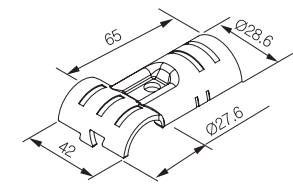

· Weight : 0.074kg  
· Q'ty/Box : 200pcs

G-103



\* For connection at the top of joint

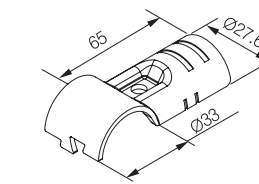

· Weight : 0.07kg  
· Q'ty/Box : 240pc

G-104

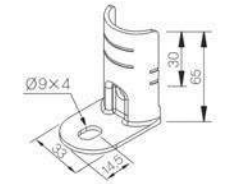

· Weight : 0.070kg  
· Q'ty/Box : 240pcs

G-105

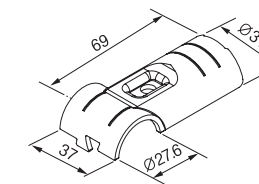

· Weight : 0.080kg  
· Q'ty/Box : 200pcs

G-106

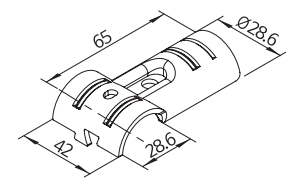

· Weight : 0.078kg  
· Q'ty/Box : 200pcs



# METAL JOINTS FOR Ø28 (S-SERIES)

METAL JOINTS

## G-110S

Design Patent

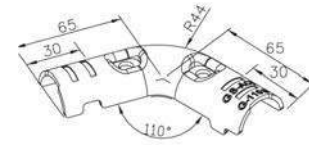

· Weight : 0.103kg  
· Q'ty/Box : 100pcs

## G-135S

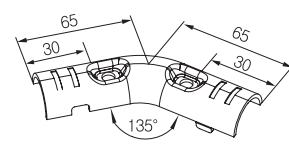

· Weight : 0.102kg  
· Q'ty/Box : 100pcs

## G-160S

Design Patent

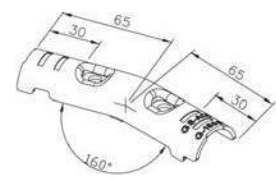

· Weight : 0.105kg  
· Q'ty/Box : 100pcs

## G-16WP

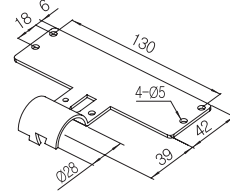

· Weight : 0.128kg  
· Q'ty/Box : 50pcs



### Example for GA-15S

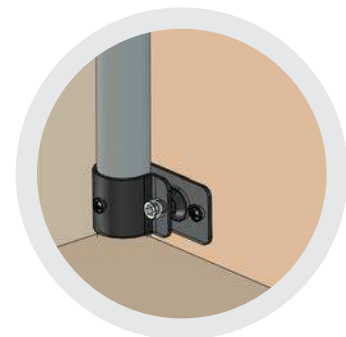

# METAL JOINTS FOR Ø28 (S-SERIES)

METAL JOINTS

COLOR : ● BK ○ WZ ● NI ● PI

Unit : mm

## GA-1S



Material	Metal
G-1S	2pcs
M0625/TN06	1set

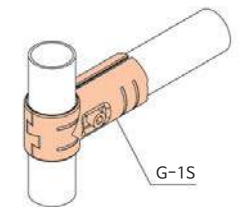
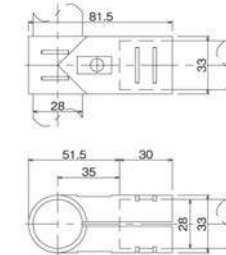

## GA-1BS



Material	Metal
G-1BS	2pcs
M0625/TN06	1set

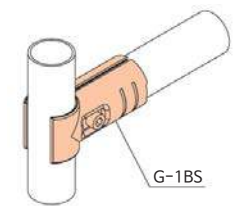
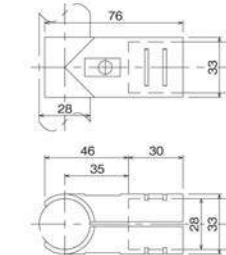

## GA-2S



Material	Metal
G-2S	1pcs
G-3S	1pcs
M0625/TN06	2set

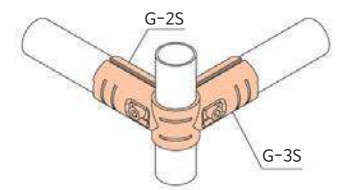
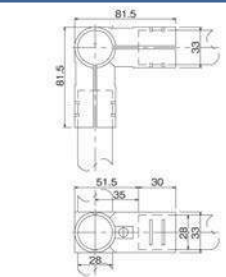

## GA-3S



Material	Metal
G-2S	2pcs
G-4S	1pcs
M0625/TN06	3set

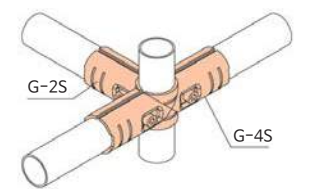
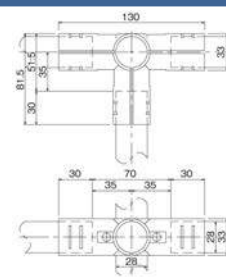

## GA-4S



Material	Metal
G-4S	2pcs
M0625/TN06	2set

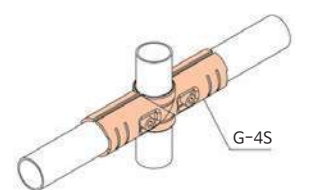
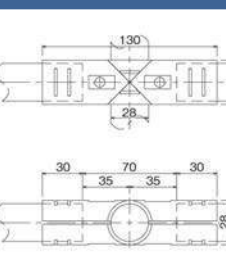

# METAL JOINTS FOR Ø28 (S-SERIES)

COLOR: ● BK ○ WZ ● NI ○ PI

Unit : mm

## GA-5S



Material	Metal
G-2S	4pcs
M0625/TN06	4set

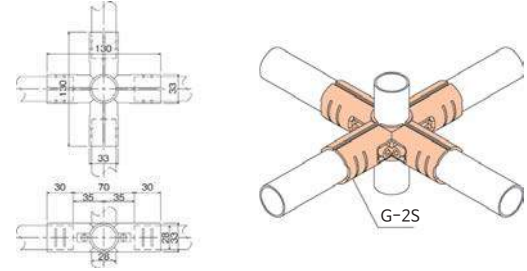

## GA-6S



Material	Metal
G-6S	2pcs
M0625/TN06	1set

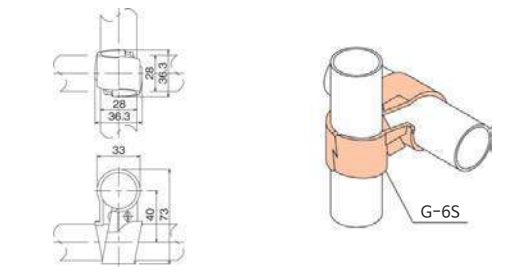

## GA-6BS



Material	Metal
G-6BS	2pcs
M0625/TN06	1set

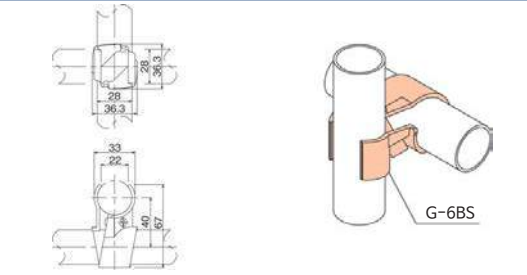

## GA-6B-33



Material	Metal
G-6B-33	2pcs
M0625/TN06	1set

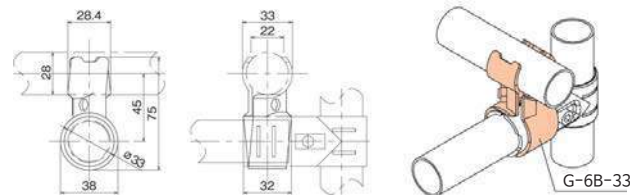

## GA-7S



Material	Metal
G-7AS	2pcs
G-7BS	2pcs
M0625/TN06	2set

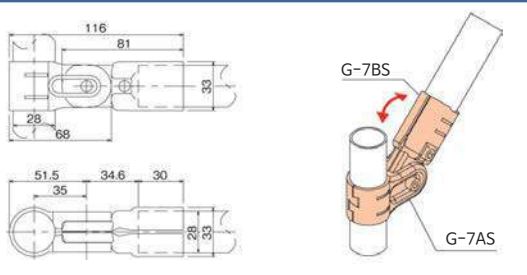

# METAL JOINTS FOR Ø28 (S-SERIES)

COLOR: ● BK ○ WZ ● NI ○ PI

Unit : mm

## GA-8S



Material	Metal
G-8S	2pcs
M0625/TN06	1set

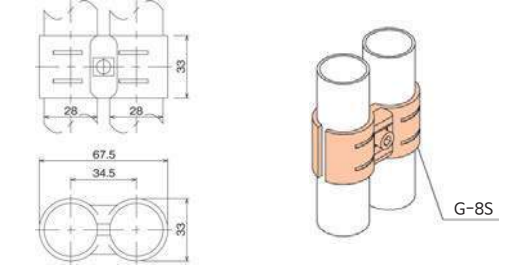

## GA-9S



Material	Metal
G-9S	2pcs
M0625/TN06	1set

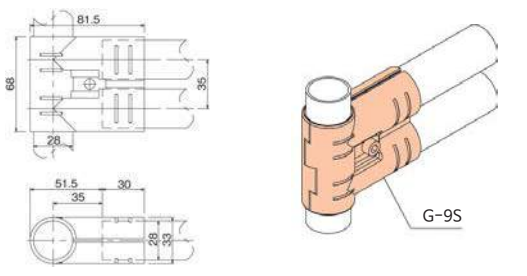

## GA-12S



Material	Metal
G-12S	2pcs
GAP-12	1pcs
M0625/TN06	1set

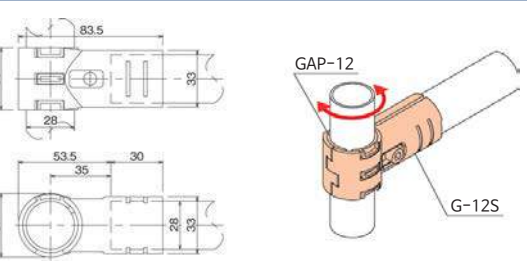

## GA-13S



Material	Metal
G-13AS	1pcs
G-13BS	1pcs
M0625/TN06	1set

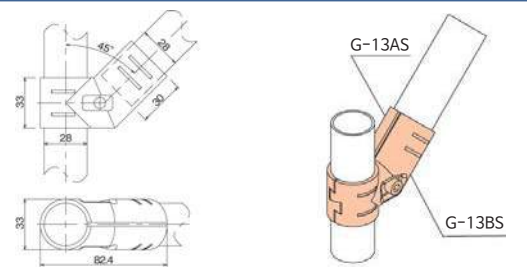

## GA-14S



Material	Metal
G-14S	2pcs
G-7BS	4pcs
M0625/TN06	4set

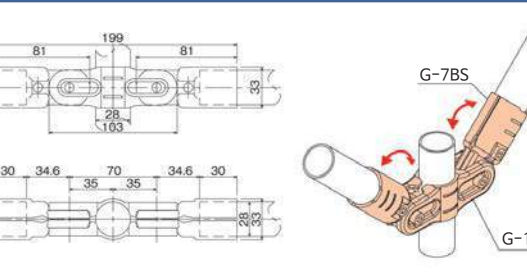

# METAL JOINTS FOR Ø28 (S-SERIES)

METAL JOINTS

COLOR: ●BK ○WZ ●NI ●PI

Unit : mm

## GA-15S



Material	Metal
G-15AS	1pcs
G-15BS	1pcs
M0610	1pcs

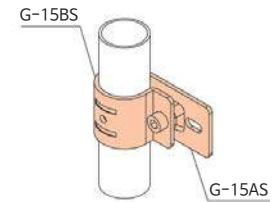
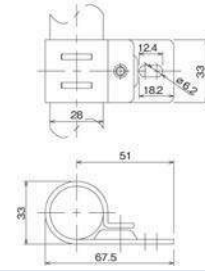

## GA-15D



Material	Metal
G-15D	1pcs
G-15BS	1pcs
M0610	1pcs

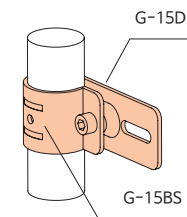
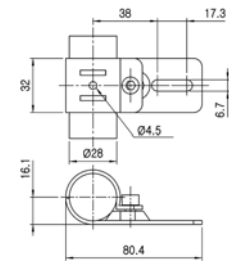

## GA-15H



Material	Metal
G-15AH	1pcs
G-15BS	1pcs
M0610	1pcs

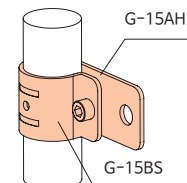
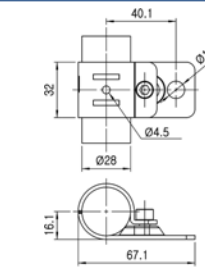

## GA-16S



Material	Metal
G-16S	2pcs
PW8x25	2pcs

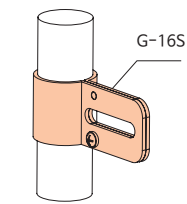
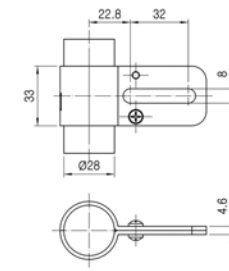

## GA-17S



Material	Metal
G-17S	2pcs
GAP-12	1pcs
M0625/TN06	1set

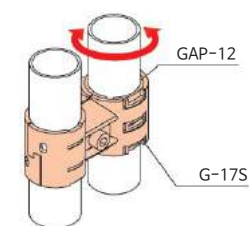
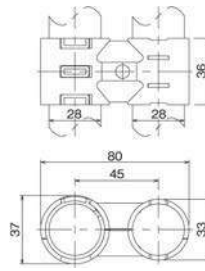

# METAL JOINTS FOR Ø28 (S-SERIES)

METAL JOINTS

COLOR: ●BK ○WZ ●NI ●PI

Unit : mm

## GA-18S



Material	Metal
G-18S	2pcs
GAP-12	2pcs
M0625/TN06	1set

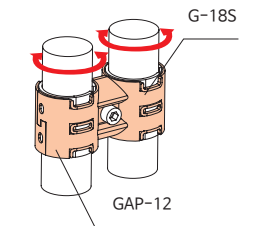
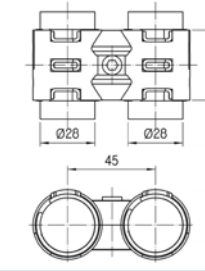

## GA-20S



Material	Metal
G-20S	1pcs
G-1S	1pcs
M0625/TN06	1set

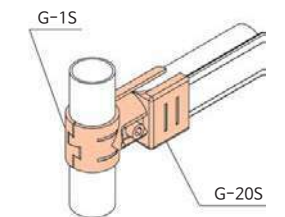
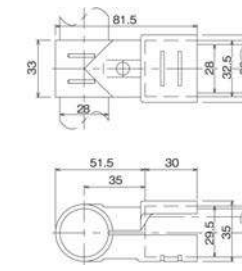

## GA-24S



Material	Metal
G-24S	2pcs
GAP-12	1pcs
M0625/TN06	2set

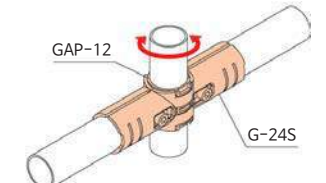
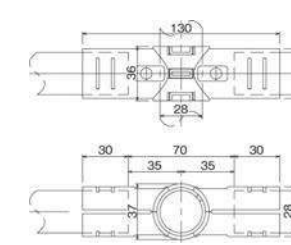

## GA-25S



Material	Metal
G-25AS	1pcs
G-25BS	1pcs
GAP-12	1pcs
M0610	1pcs

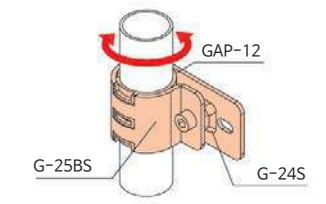
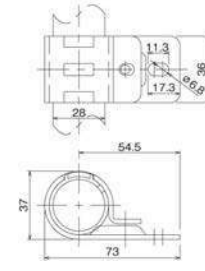

## GA-25C



Material	Metal
G-25C	2pcs
GAP-12	1pcs
M0825/TN08	2set

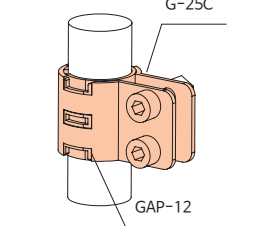
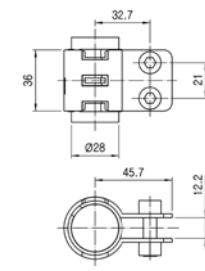

# METAL JOINTS FOR Ø28 (S-SERIES)

COLOR: ●BK ○WZ ●NI ●PI

Unit : mm

## GA-27S

Utility Model Patent

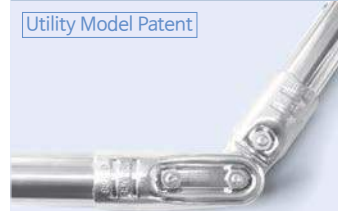

Material	Metal
G-7CS	2pcs
G-7BS	2pcs
M0625/TN06	3set

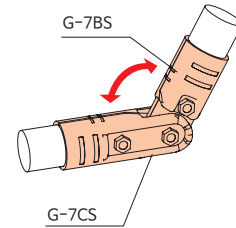
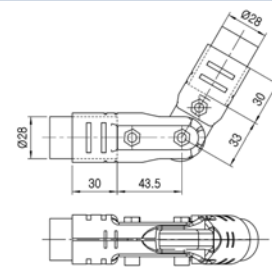

## GA-28



Material	Metal
G-28	2pcs
M0625/TN06	1set

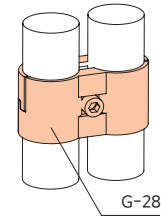
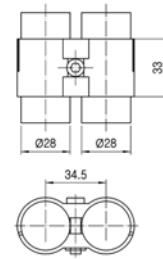

## GA-30S



Material	Metal
G-30S	2pcs
M0625/TN06	1set

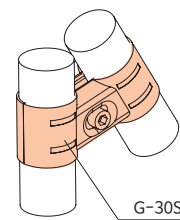
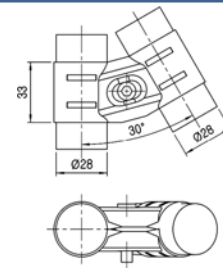

## GA-34S



Material	Metal
G-34S	2pcs
M0625/TN06	2set
Joint for assembling with upper Joint	

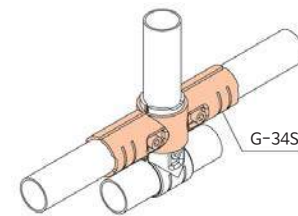
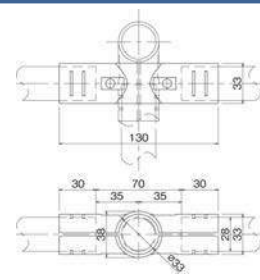

## GA-35S

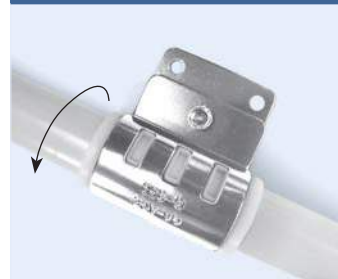

Material	Metal
G-35AS	1pcs
G-35BS	1pcs
GAP-56	1pcs
M0610	1pcs

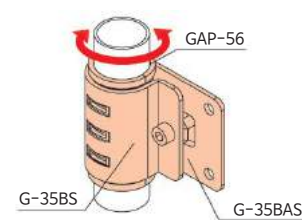

# METAL JOINTS FOR Ø28 (S-SERIES)

COLOR: ●BK ○WZ ●NI ●PI

Unit : mm

## GA-38S



Material	Metal
G-38S	2pcs
M0625/TN06	1set

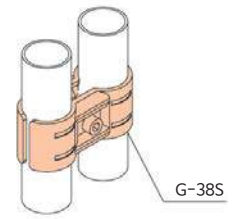
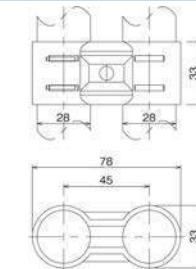

## GA-44

Design Patent



Material	Metal
G-44	2pcs
M0625/TN06	1set

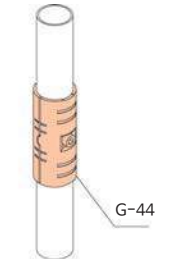
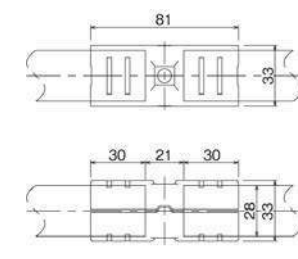

## GA-45S



Material	Metal
G-45S	2pcs
M0625/TN06	1set

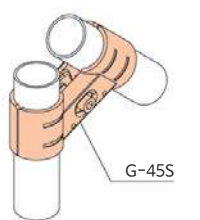
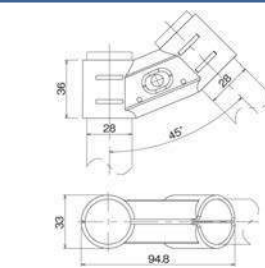

## GA-54S



Material	Metal
G-54S	1pcs
G-4S	1pcs
M0625/TN06	2set

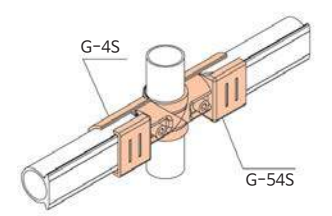
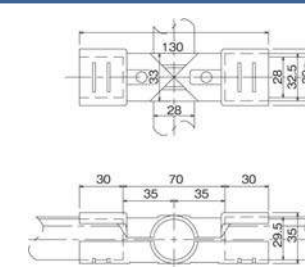

## GA-55S



Material	Metal
G-22S	4pcs
GAP-12	1pcs
M0625/TN06	4set

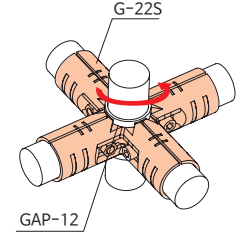
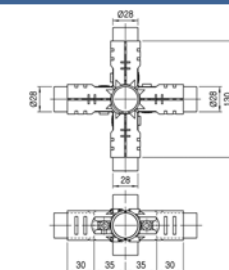

# METAL JOINTS FOR Ø28 (S-SERIES)

COLOR : ● BK ○ WZ ● NI ● PI

Unit : mm

## GA-60S



Material	Metal
G-60S	2pcs
M0625/TN06	1set

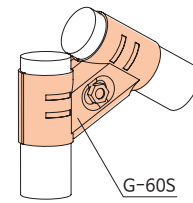
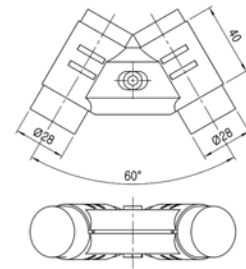

## GA-65S [For Ø5]



Material	Metal
G-65S	2pcs
M0625/TN06	1set

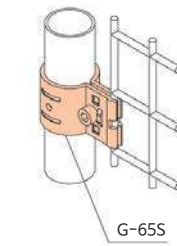
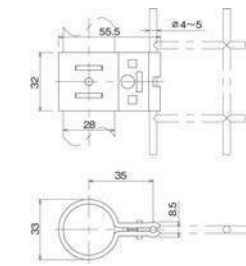

## GA-65S-10 [For Ø10]



Material	Metal
G-65S-10	2pcs
M0625/TN06	1set

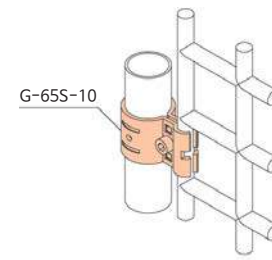
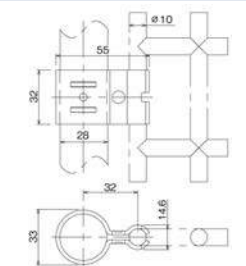

## GA-66 [Material : Aluminium]



Material	Aluminum
G-66	2pcs
M0625/TN06	1set

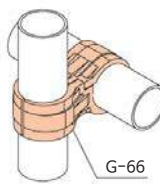
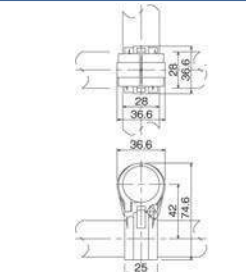

## GA-90S

Utility Model Patent



Material	Metal
G-90S	2pcs
M0625/TN06	1set

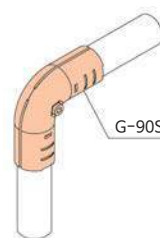
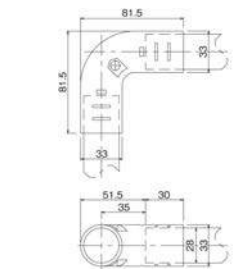

# METAL JOINTS FOR Ø28 (S-SERIES)

COLOR : ● BK ○ WZ ● NI ● PI

Unit : mm

## GA-101



Material	Metal
G-101	2pcs
M0625/TN06	1set

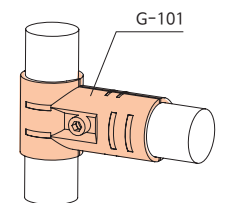
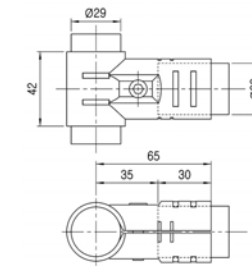

## GA-102



Material	Metal
G-102	2pcs
M0625/TN06	1set

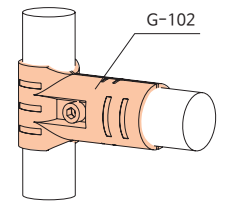
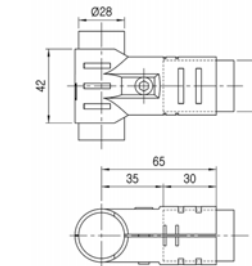

## GA-103



Material	Metal
G-103	2pcs
M0625/TN06	1set

Joint for assembling with upper Joint

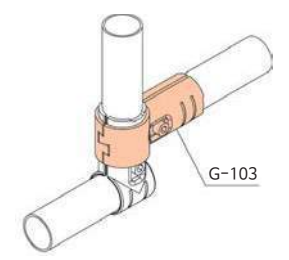
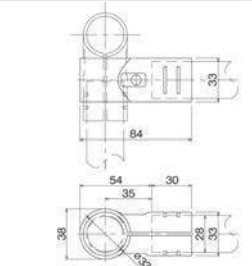

## GA-104



Material	Metal
G-104	2pcs
M0625/TN06	1set

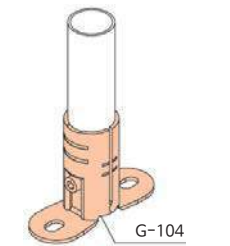
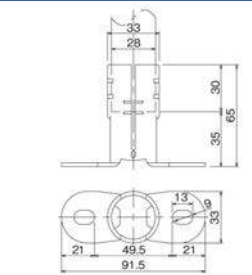

## GA-105



Material	Metal
G-105	2pcs
M0625/TN06	1set

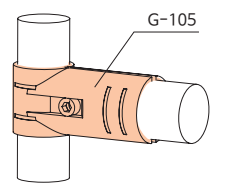
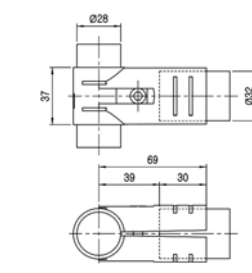

# ○ METAL JOINTS FOR Ø28 (S-SERIES)

COLOR: ● BK ○ WZ ● NI ● PI

Unit : mm

## GA-106



Material	Metal
G-106	2pcs
M0625/TN06	1set

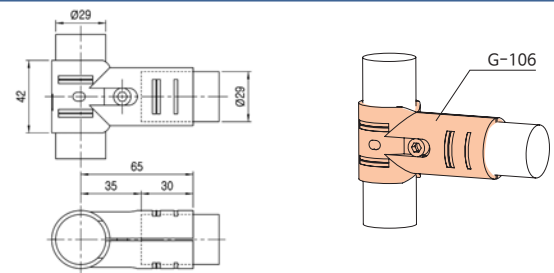

## GA-110S

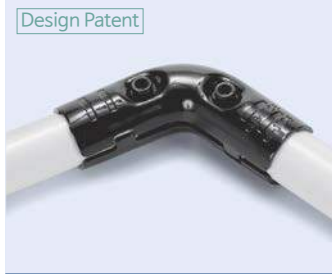

Design Patent

Material	Metal
G-110S	2pcs
M0625/TN06	2set

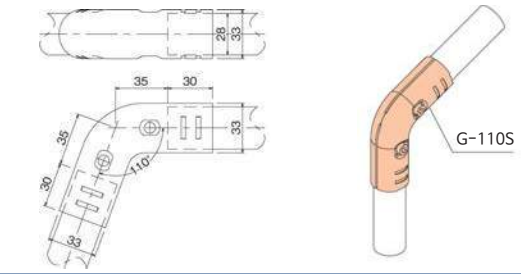

## GA-135S



Material	Metal
G-135S	2pcs
M0625/TN06	2set

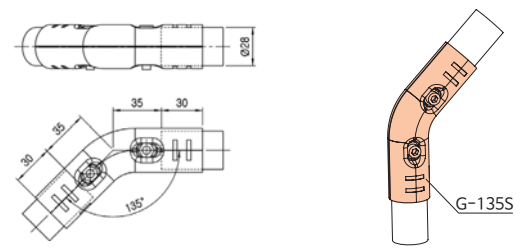

## GA-160S



Design Patent

Material	Metal
G-160S	2pcs
M0625/TN06	2 set

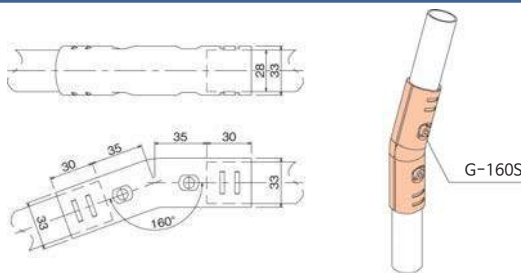

# ○ PLASTIC JOINTS



Comprehensive Production from part manufacturing to assembly

### COLORS

- Ivory ●
- Gray ●
- Green ●
- Esd ●

# PLASTIC JOINTS

COLOR: ● Ivory ● Gray ● Green ● Esd

Unit : mm

## GAP-1 [Plastic Joint]



Material	ASA
Weight	0.030kg
Q'ty/Box	150pcs

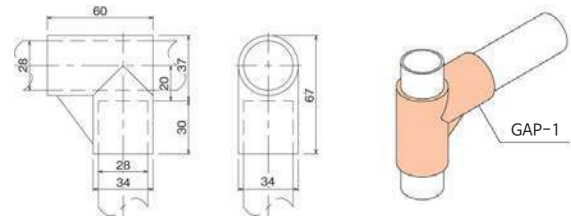

## GAP-2A [Plastic Joint]



Material	ASA
Weight	0.045kg
Q'ty/Box	75pcs

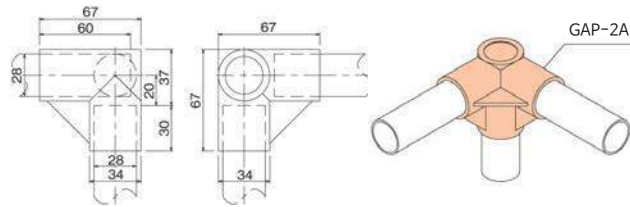

## GAP-2B [Plastic Joint (Through part)]

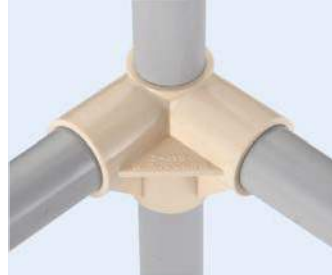

Material	ASA
Weight	0.048kg
Q'ty/Box	75pcs

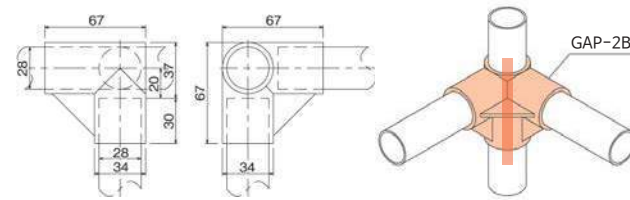

## GAP-3 [Outer Cap]



Material	ASA
Weight	0.009kg
Q'ty/Box	900pcs

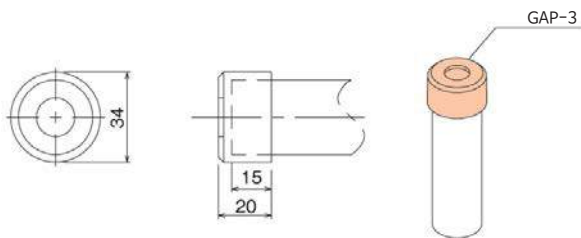

## GAP-4P [Inner Cap]



Material	LDPE
Weight	0.003kg
Q'ty/Box	1500pcs

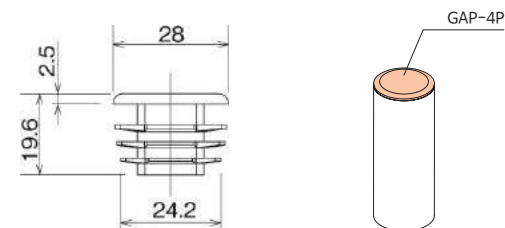

# PLASTIC JOINTS

COLOR: ● Ivory ● Gray ● Green ● Esd

Unit : mm

## GAP-4C/4S [Inner Cap]



Material	LDPE
Weight	0.003kg
Q'ty/Box	1500pcs

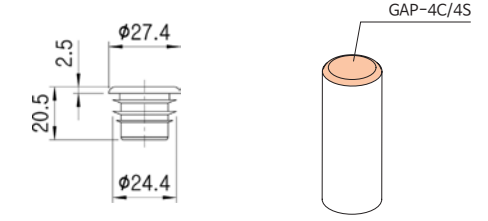

## GAP-4R [Rubber Cap]



Material	TPU
Weight	0.009kg
Q'ty/Box	900pcs

\*Color : BK

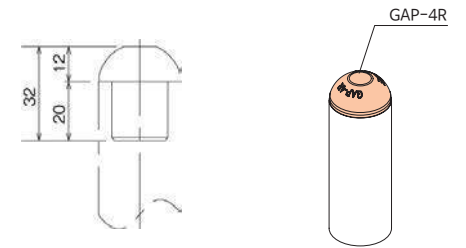

## GAP-5 [Plastic Joint Corner]



Material	ASA
Weight	0.032kg
Q'ty/Box	150pcs

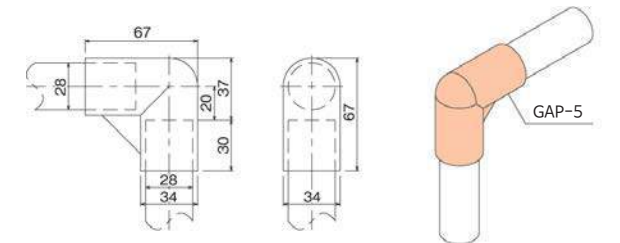

## GAP-6 [Label Holder]



Material	ABS
Weight	0.005kg
Q'ty/Box	1200pcs

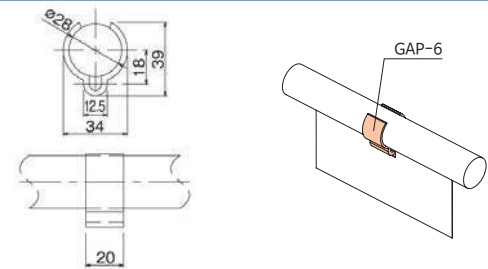

## GAP-6B [Label Holder]



Material	ABS
Weight	0.005kg
Q'ty/Box	1200pcs

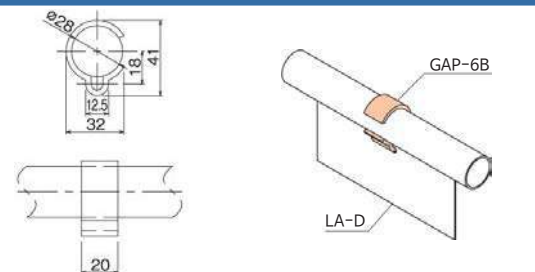

# PLASTIC JOINTS

COLOR: ● Ivory ● Gray ● Green ● Esd

Unit : mm

## GAP-7 [Plastic Joint]



Material	ABS
Weight	0.011kg
Q'ty/Box	450pcs

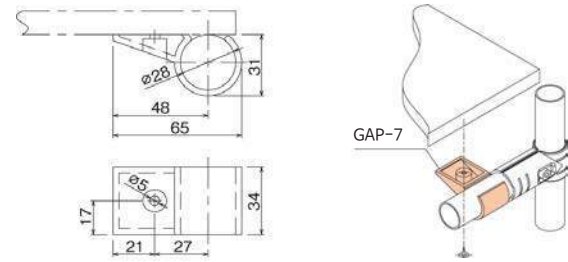

## GAP-8 [Horizontal Holder]



Material	ABS
Weight	0.005kg
Q'ty/Box	1200pcs

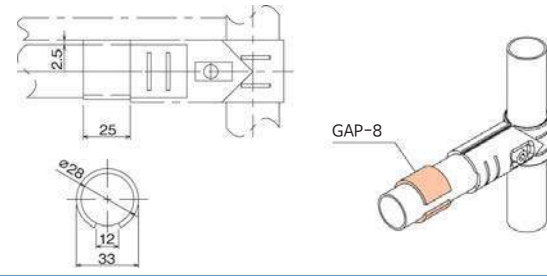

## GAP-8FN [Horizontal Holder (Flat Type)]

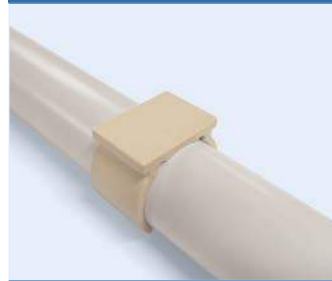

Material	ABS
Weight	0.005kg
Q'ty/Box	1200pcs

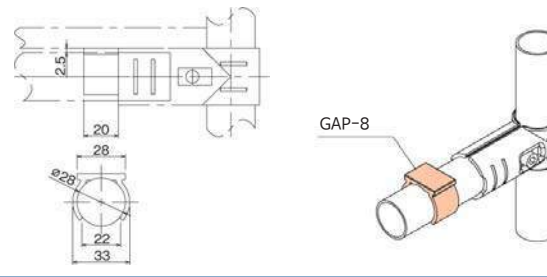

## GAP-9C-07 [Grip Bushing (Coating Pipe: Ø28 × T0.7)]



Material	NYLON66
Weight	0.016kg
Q'ty/Box	450pcs

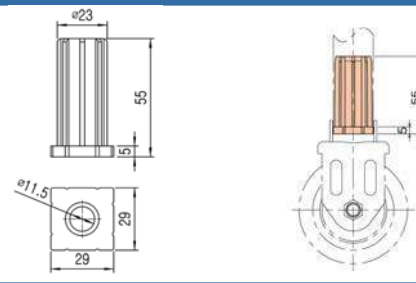

## GAP-9C-09 [Grip Bushing (Coating Pipe: Ø28 × T0.9)]



Material	NYLON66
Weight	0.016kg
Q'ty/Box	450pcs

\* Color : BK

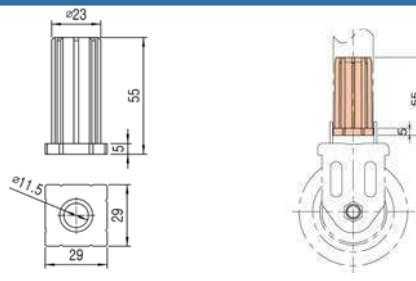

# PLASTIC JOINTS

COLOR: ● Ivory ● Gray ● Green ● Esd

Unit : mm

## GAP-9S-07 [Grip Bushing (STS Pipe: Ø28 × T0.7)]



Material	NYLON66
Weight	0.016kg
Q'ty/Box	450pcs

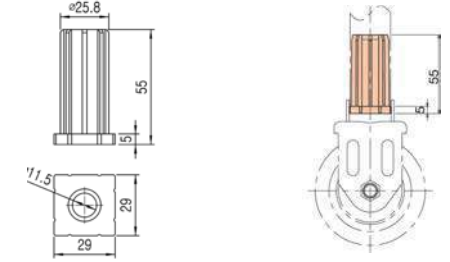

## GAP-10R [Plastic Joint (Right side handle)]



Material	ASA
Weight	0.042kg
Q'ty/Box	120pcs

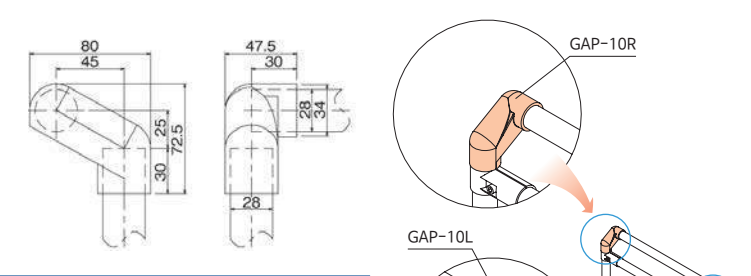

## GAP-10L [Plastic Joint (Left side handle)]



Material	ASA
Weight	0.042kg
Q'ty/Box	120pcs

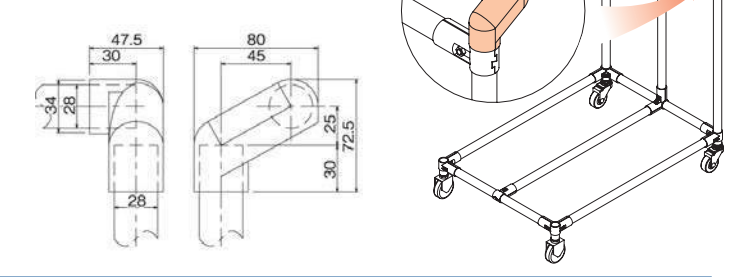

## GAP-11 [Taper Edge]



Material	ABS
Weight	0.005kg
Q'ty/Box	1200pcs

When moving the box, GAP-11 can prevent from hanging

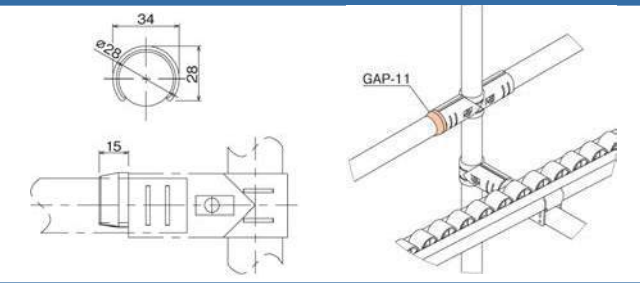

## GAP-12 [Sleeve (For GA-12S/17S/18S/24S/25S)]



Material	PE
Weight	0.007kg
Q'ty/Box	600pcs

\*Color : White

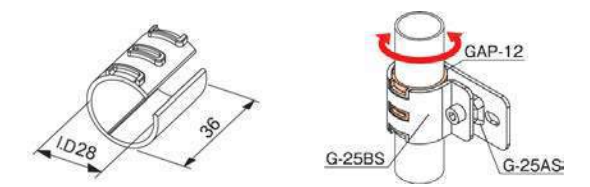



# PLASTIC JOINTS

COLOR : ● Ivory ● Gray ● Green ● Esd

Unit : mm

GAP-13 [Plastic Joint Corner]



Material	ABS
Weight	0.059kg
Q'ty/Box	75pcs

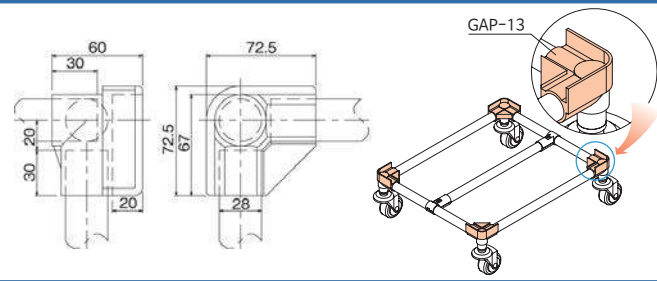

GAP-14 [Plastic Joint Corner Cushion Type]



Material	ABS
Weight	0.075kg
Q'ty/Box	75pcs

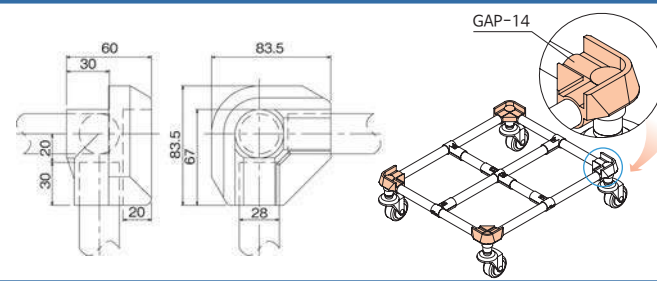

GAP-15 [Sheet Holder]



Material	ABS
Weight	0.003kg
Q'ty/Box	1500pcs

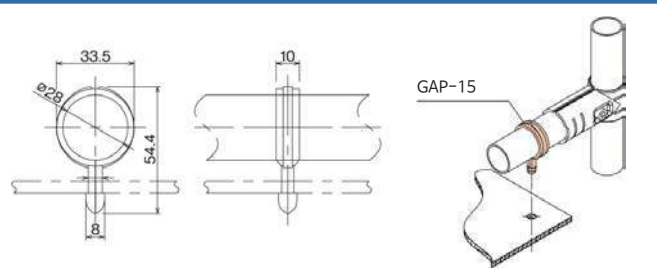

GAP-16 [Plastic Joint]

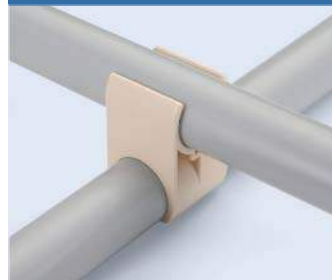

Material	ASA
Weight	0.018kg
Q'ty/Box	300pcs

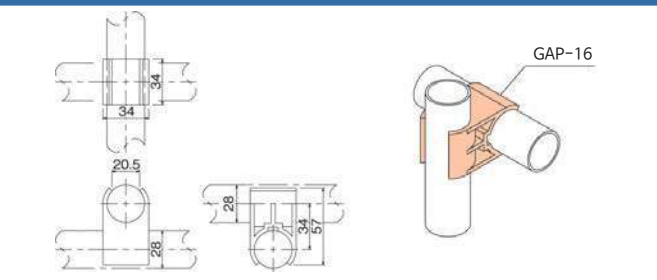

GAP-17 [Plastic Joint]



Material	ABS
Weight	0.014kg
Q'ty/Box	400pcs

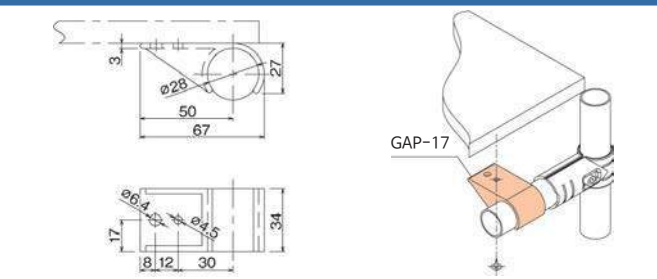

# PLASTIC JOINTS

COLOR : ● Ivory ● Gray ● Green ● Esd

Unit : mm

GAP-18A [Plastic Joint (Block one side)]



Material	ASA
Weight	0.023kg
Q'ty/Box	240pcs

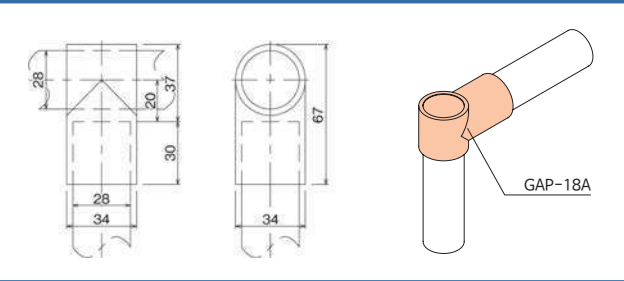

GAP-18B [Plastic Joint]

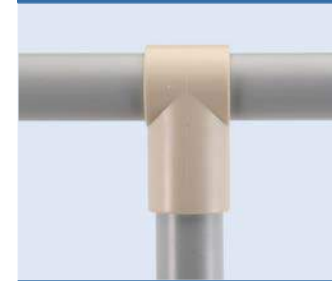

Material	ASA
Weight	0.022kg
Q'ty/Box	240pcs

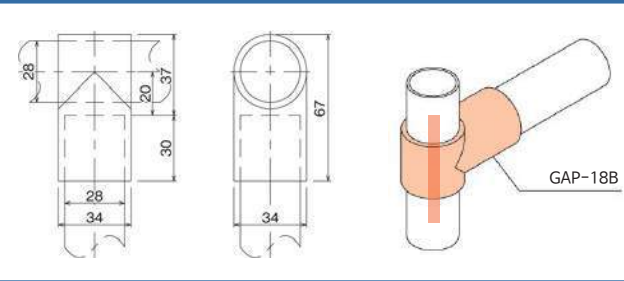

GAP-19 [Plastic Joint]



Material	ASA
Weight	0.009kg
Q'ty/Box	750pcs

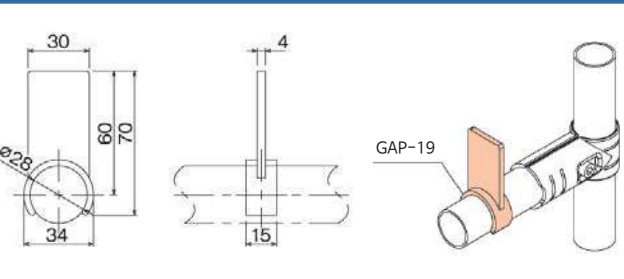

GAP-20 [Name Plate Holder]

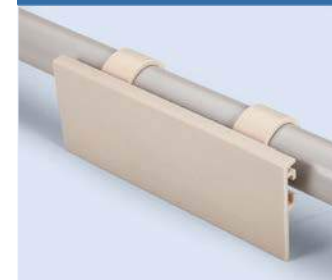

Material	ABS
Weight	0.006kg
Q'ty/Box	1200pcs

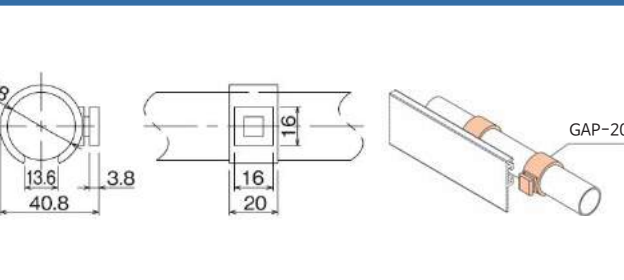

GAP-23 [Plastic Joint]



Include Bolt & Nut

Material	ABS
Weight	0.020kg
Q'ty/Box	1500pcs

Bolt : M3x20  
Nut : M3

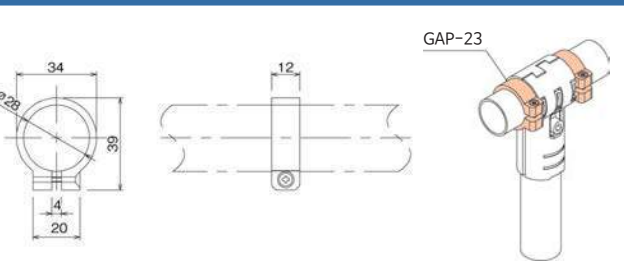

# PLASTIC JOINTS

COLOR: ● Ivory ● Gray ● Green ● Esd

Unit : mm

GAP-24A [Plastic Joint]

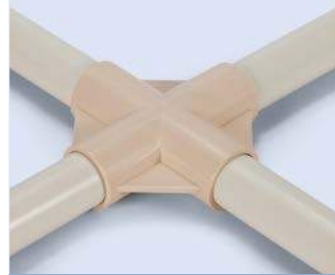

Material	ABS
Weight	0.060kg
Q'ty/Box	75pcs

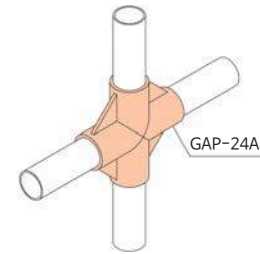
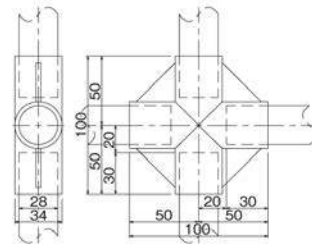

GAP-24B [Plastic Joint (Through part)]



Material	ABS
Weight	0.057kg
Q'ty/Box	75pcs

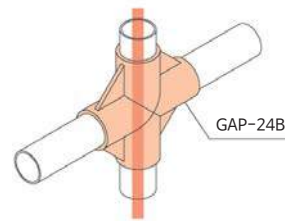
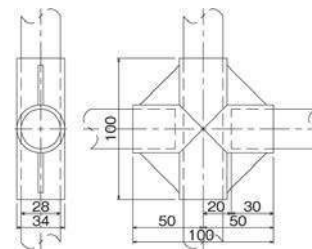

GAP-25A [Plastic Joint]



Material	ABS
Weight	0.075kg
Q'ty/Box	45pcs

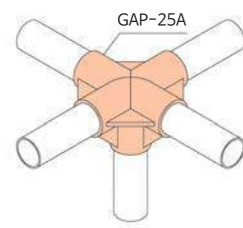
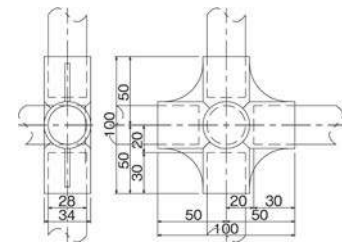

GAP-25B [Plastic Joint (Through part)]



Material	ASA
Weight	0.072kg
Q'ty/Box	45pcs

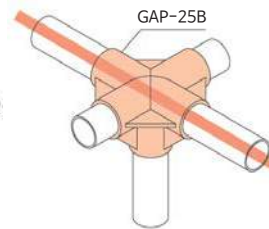
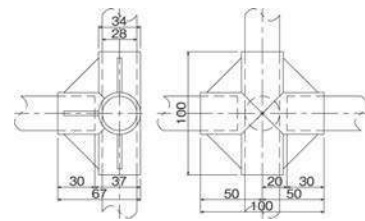

GAP-26A [Plastic Joint]



Material	ASA
Weight	0.055kg
Q'ty/Box	75pcs

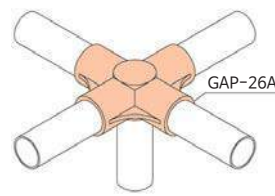
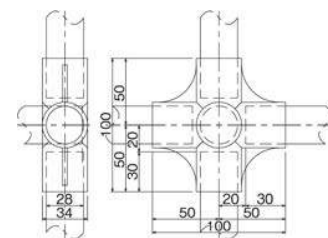

# PLASTIC JOINTS

COLOR: ● Ivory ● Gray ● Green ● Esd

Unit : mm

GAP-26B [Plastic Joint (Through part)]



Material	ASA
Weight	0.054kg
Q'ty/Box	75pcs

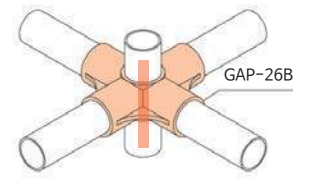
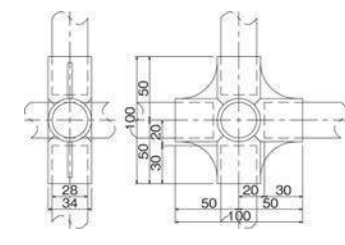

GAP-27A [Plastic Joint]



Material	ASA
Weight	0.035kg
Q'ty/Box	150pcs

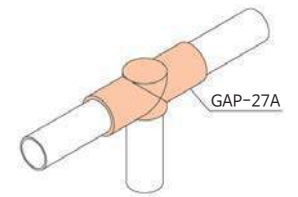
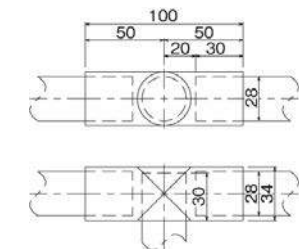

GAP-27B [Plastic Joint (Through part)]



Material	ASA
Weight	0.033kg
Q'ty/Box	150pcs

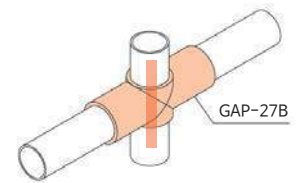
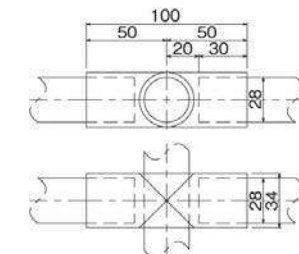

GAP-28A [Plastic Joint]



Material	ASA
Weight	0.046kg
Q'ty/Box	90pcs

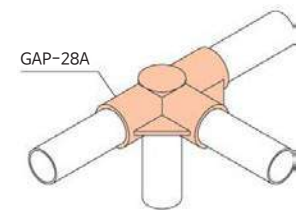
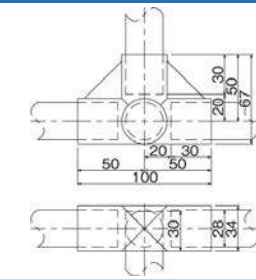

GAP-28B [Plastic Joint (Through part)]



Material	ASA
Weight	0.044kg
Q'ty/Box	90pcs

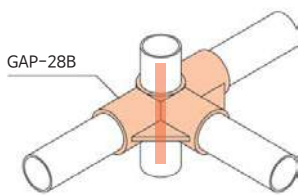
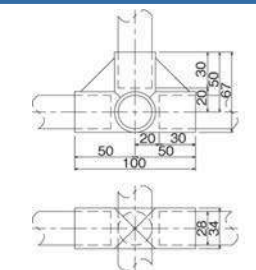

# ○ PLASTIC JOINTS

COLOR: ● Ivory ● Gray ● Green ● Esd

Unit : mm

## GAP-29A [Plastic Joint]



Material	ASA
Weight	0.045kg
Q'ty/Box	90pcs

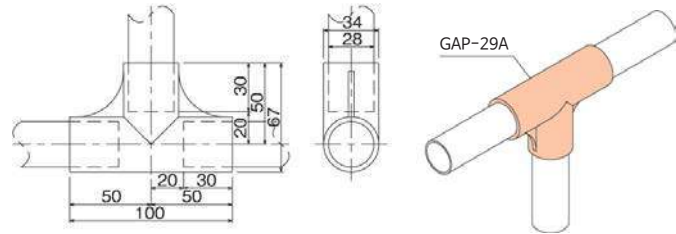

## GAP-29B [Plastic Joint (Through part)]



Material	ASA
Weight	0.043kg
Q'ty/Box	90pcs

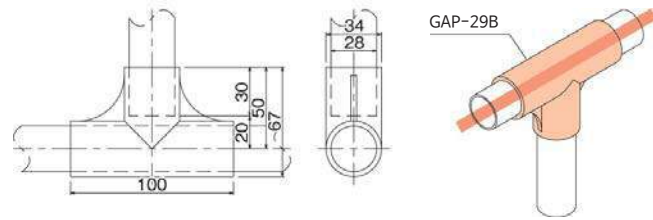

## GAP-30A [Plastic Joint]



Material	ASA
Weight	0.026kg
Q'ty/Box	210pcs

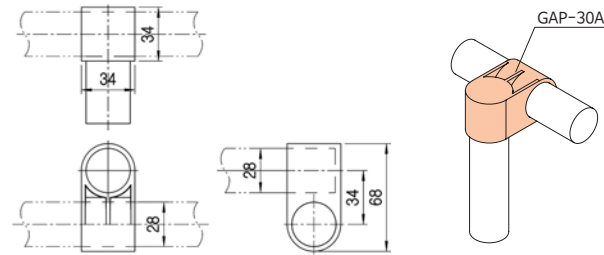

## GAP-30B [Plastic Joint]



Material	ASA
Weight	0.025kg
Q'ty/Box	210pcs

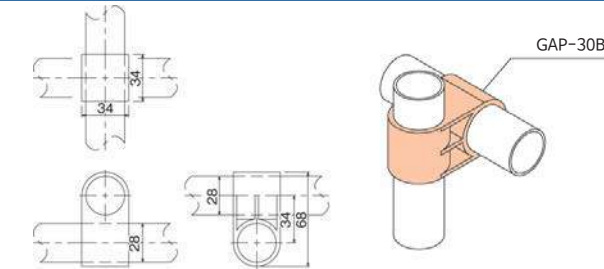

## GAP-31 [Plastic Joint]



Material	ASA
Weight	0.020kg
Q'ty/Box	210pcs

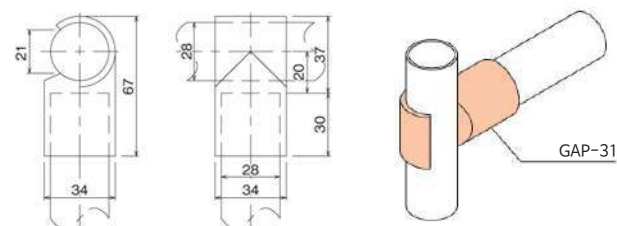

# ○ PLASTIC JOINTS

COLOR: ● Ivory ● Gray ● Green ● Esd

Unit : mm

## GAP-34 [Plastic Joint]



Material	ASA
Weight	0.014kg
Q'ty/Box	500pcs

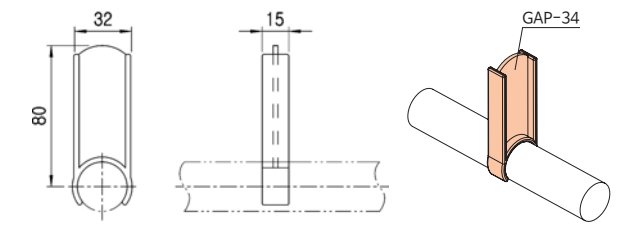

## GAP-35 [Plastic Joint]

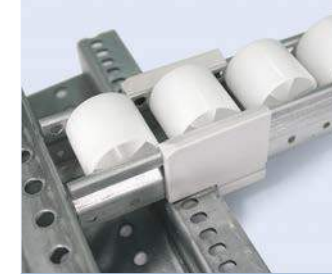

Material	NYLON66
Weight	0.015kg
Q'ty/Box	300pcs

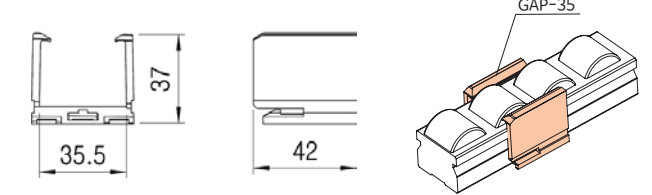

## GAP-37A [Plastic Joint]



Sold separately Bolt & Nut

Material	ABS
Weight	0.011kg
Q'ty/Box	600pcs

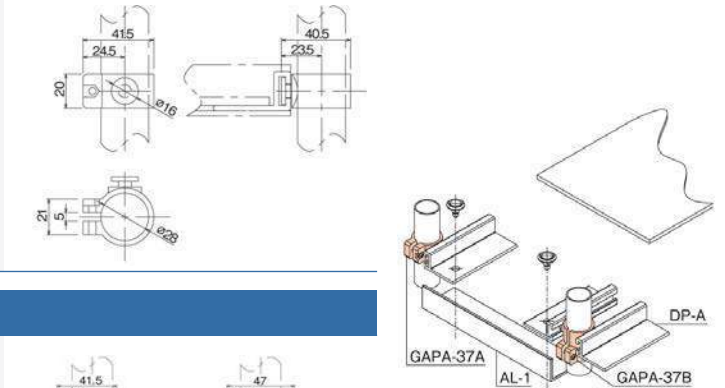

## GAP-37B [Plastic Joint]

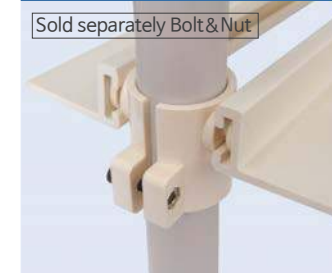

Sold separately Bolt & Nut

Material	ABS
Weight	0.019kg
Q'ty/Box	300pcs

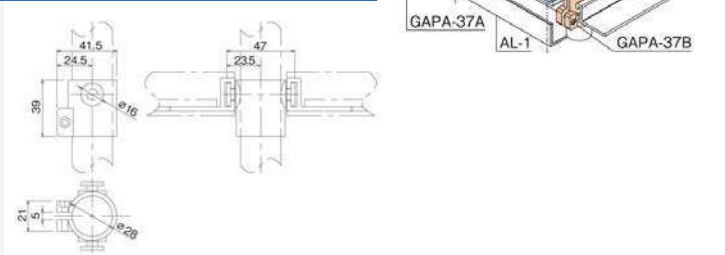

## GAP-39 [Plastic Joint]



Material	PP
Weight	0.047kg
Q'ty/Box	120pcs

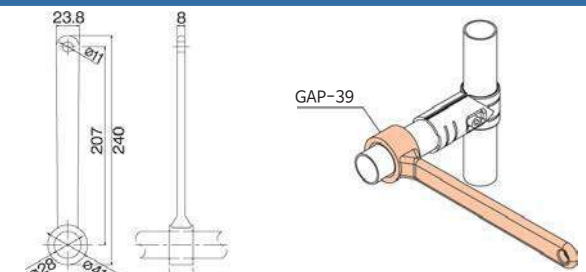

# ○ PLASTIC JOINTS

COLOR : ● Ivory ● Gray ● Green ● Esd

Unit : mm

GAP-40 [Plastic Joint]



Material	NYLON66
Weight	0.034kg
Q'ty/Box	150pcs

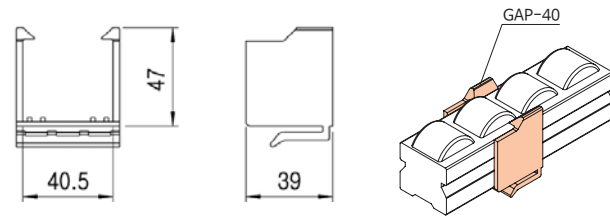

GAP-41 [Plastic Joint]



Material	ASA
Weight	0.030kg
Q'ty/Box	150pcs

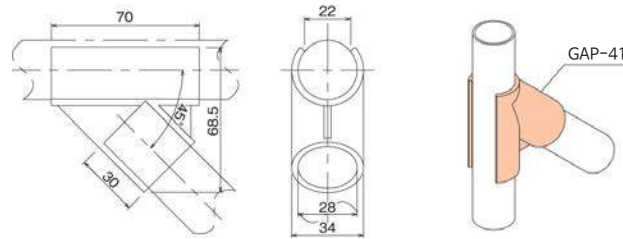

GAP-42 [Plastic Joint]



Material	ASA
Weight	0.045kg
Q'ty/Box	90pcs

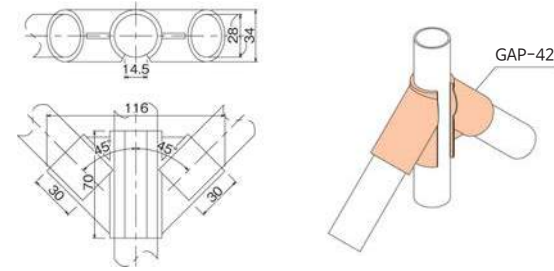

GAP-43 [Plastic Joint]



Material	NYLON6
Weight	0.028kg
Q'ty/Box	150pcs

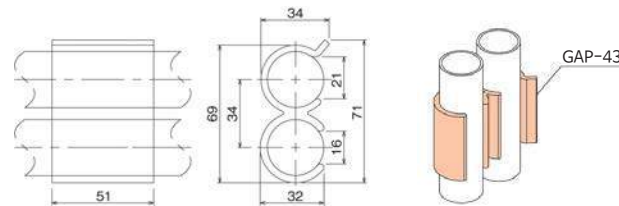

GAP-44 [Sleeve (For GA-12S/17S/18S/24S/25S)]



Material	PE
Weight	0.012kg
Q'ty/Box	200pcs

\* Color : White

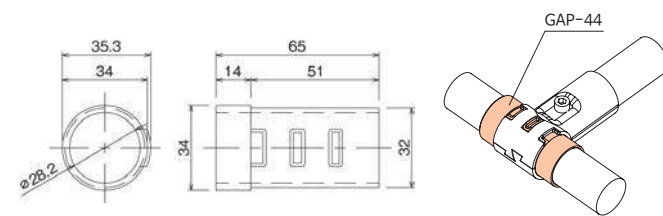

# ○ PLASTIC JOINTS

COLOR : ● Ivory ● Gray ● Green ● Esd

Unit : mm

GAP-45A [Plastic Joint]



Material	ASA
Weight	0.060kg
Q'ty/Box	75pcs

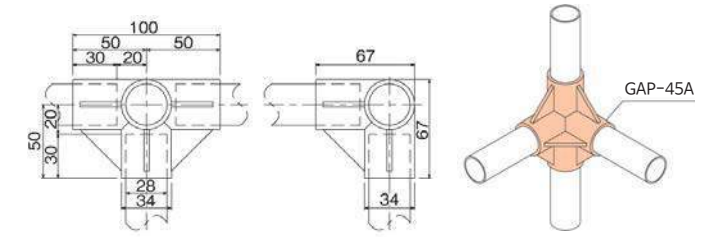

GAP-45B [Plastic Joint (Through part)]



Material	ASA
Weight	0.060kg
Q'ty/Box	75pcs

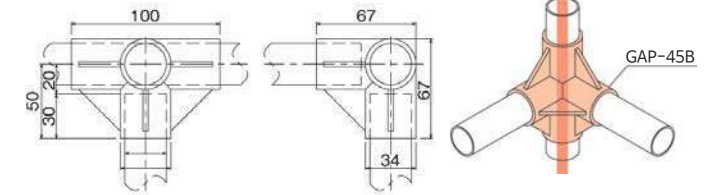

GAP-46 [Plastic Joint]



Material	ABS
Weight	0.013kg
Q'ty/Box	450pcs

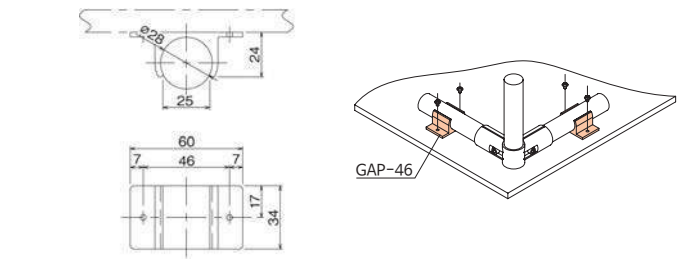

GAP-47 [Plastic Joint (Length adjustment)]



Material	ABS
Weight	0.030kg
Q'ty/Box	180pcs

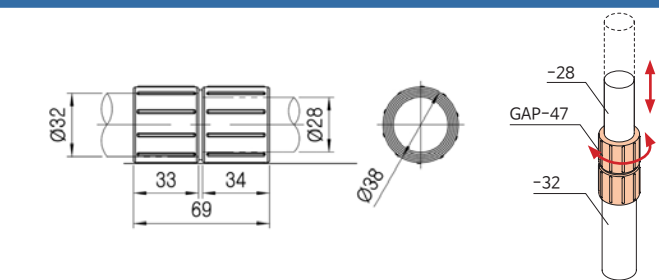

GAP-53 [Plastic Joint]



Material	ASA
Weight	0.014kg
Q'ty/Box	450pcs

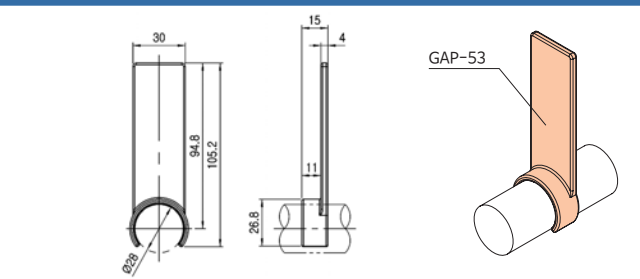

# ○ PLASTIC JOINTS

COLOR : ● Ivory ● Gray ● Green ● Esd

Unit : mm

## GAP-48 [Roller Conveyor Holder (Single)]



Material	ASA
Weight	0.013kg
Q'ty/Box	500pcs

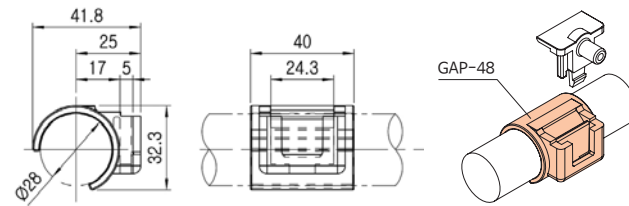

## GAP-49 [Roller Conveyor Holder (Double)]



Material	ASA
Weight	0.017kg
Q'ty/Box	400pcs

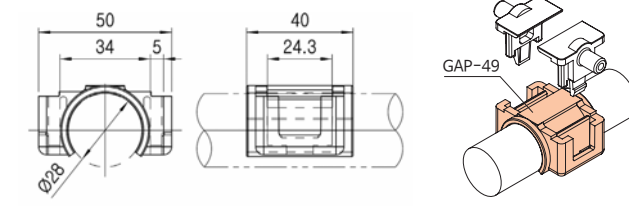

## GAP-50 [Roller Conveyor Cap (Without Bearing)]



Material	POM
Weight	0.008kg
Q'ty/Box	1200pcs

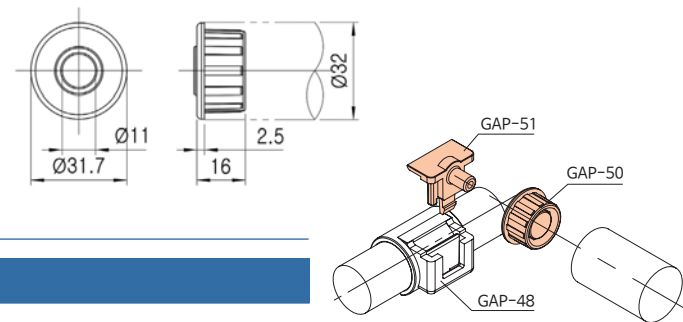

## GAP-51 [Roller Conveyor Support]



Material	POM
Weight	0.007kg
Q'ty/Box	1200pcs

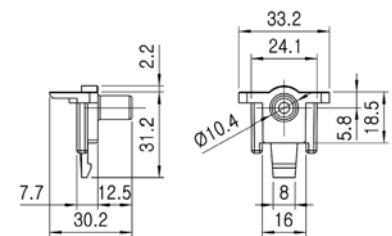

## GAP-52A [Roller Conveyor Cap (With Bearing)]



Material	ABS
Weight	0.013kg
Q'ty/Box	1500pcs

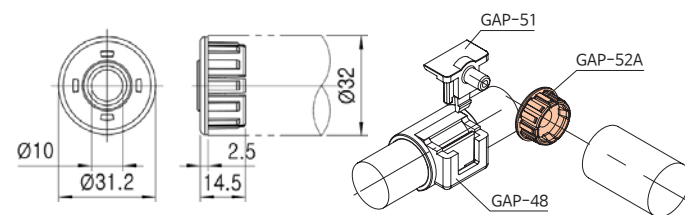

# ○ PLASTIC JOINTS

COLOR : ● Ivory ● Gray ● Green ● Esd

Unit : mm

## GAP-54 [Plastic Joint]



Material	ASA
Weight	0.025kg
Q'ty/Box	150pcs

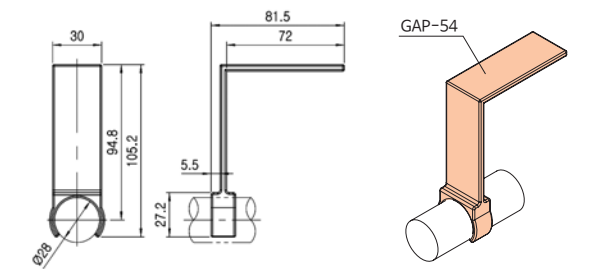

## GAP-55 [Name Plate Holder (Assembled NP-B)]



Material	ABS
Weight	0.009kg
Q'ty/Box	750pcs

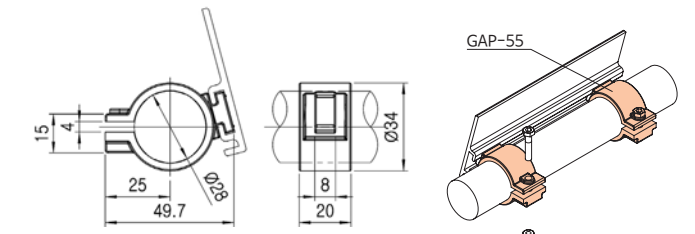

## GAP-56 [Sleeve (For GA-35S)]

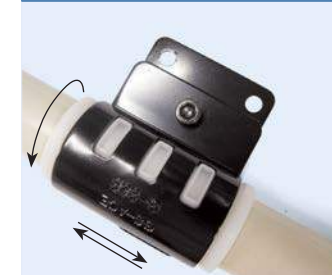

Material	PE
Weight	0.010kg
Q'ty/Box	300pcs

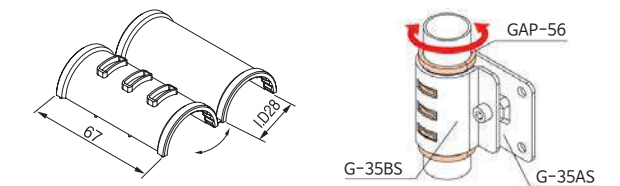

## GAP-58 [Name Plate Holder (Assembled NP-F)]



Material	PVC
Weight	0.008kg
Q'ty/Box	450pcs

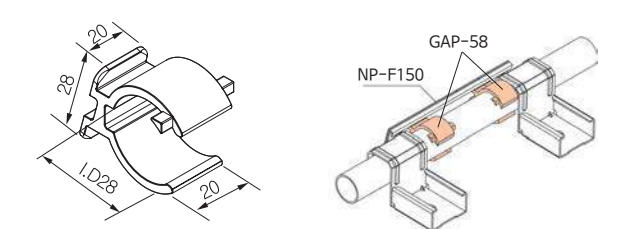

## GAP-61 [Plastic Joint]



Material	ABS
Weight	0.015kg
Q'ty/Box	400pcs

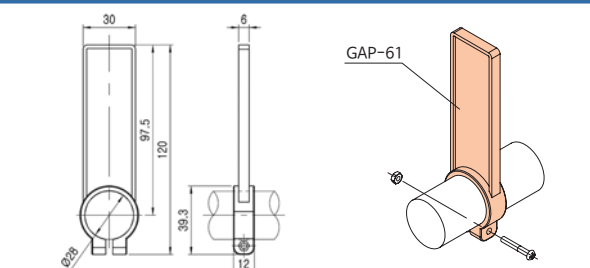

# PLASTIC JOINTS

COLOR: ● Ivory ● Gray ● Green ● Esd

Unit : mm

## GAP-64 [Corner Support Joint]



Material	ASA
Weight	0.165kg
Q'ty/Box	38pcs

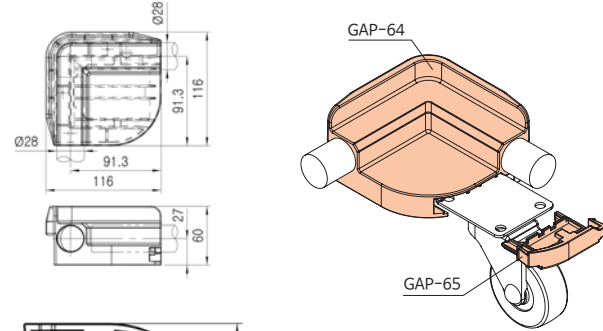

## GAP-65 [Corner Support Cap]



Material	ABS
Weight	0.015kg
Q'ty/Box	400pcs

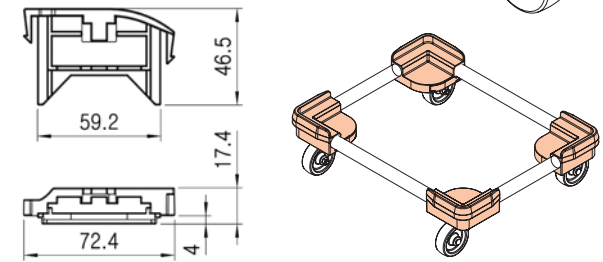

## GAP-66 [Plastic Joint]



Material	ABS
Weight	0.022kg
Q'ty/Box	200pcs

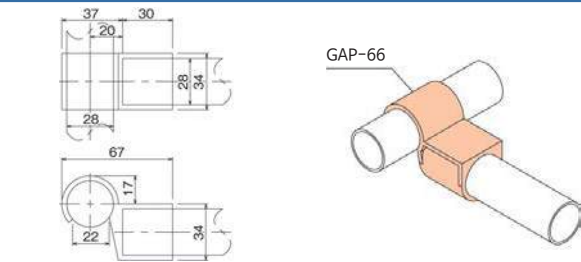

## GAP-71 [Plastic Joint]



Material	ASA
Weight	0.029kg
Q'ty/Box	150pcs

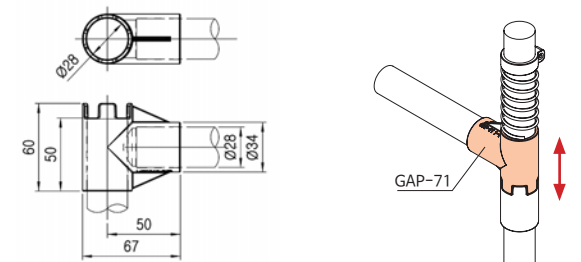

## GAP-72 [Plastic Joint]



Material	ASA
Weight	0.014kg
Q'ty/Box	300pcs

After fixing GAP-71 into Pipe, disassembling GAP-72 and rotating, it could be fixed 90 degree

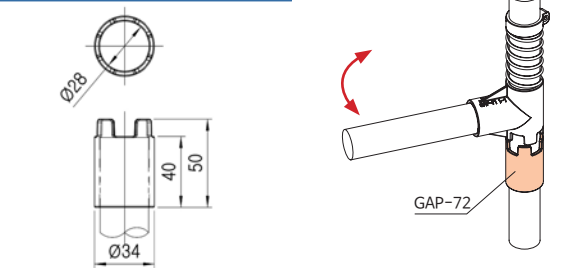

# ROLLER TRACKS



Comprehensive Production from part manufacturing to assembly

GP-25 Series, GP-35 Series, GP-40 Series, GP-60 Series, GP-70 Series, GP-85 Series, GP-100 Series, Mounting Bracket

## ROLLER TRACK NUMBERING SYSTEM

**GP 40 36 A**

SERIES/FRAME SIZE PITCH ROLLER TYPE

- A: ROUND
- B: FLAT
- C: FLANGE
- SR: STS COVERED ROLLER
- D: LARGE
- HA: TAPER
- M: MULTI
- BF: FLEXIBLE
- S: SLIM

ROLLER COLOR WH: White ● GR: GRAY ● BK: BLACK ● YL: YELLOW ●

# ROLLER TRACKS

## SPECIFICATION

Unit : mm

Series	Part No.	Body Material (mm)	Load Capacity (Kg-f)	Roller Diameter (mm)	Shaft Diameter (mm)	Roller Pitch (mm)	Slope (°)	Roller Color				ESD		Standard Length
								WH	GR	BK	YL	BK	GR	

### Silent Roller Track

25 Series	GPR2528A	AL	60	∅25	∅3	28.57	1.5°	○	○						3MT/4MT
40 Series	GPR4040A	GI/AL	150	∅34	∅4	40	2.0°	○	○			○	○		3MT/4MT
	GPR4040B							○	○			○	○		
	GPR4055C							○	○			○	○		
	GPR4040SR			∅34		40		○							
60 Series	GPR6016S	GI/AL	100	∅15	∅4	16.67	2.5°	○	○			○	○		3MT/4MT
	GPR6033B		150	∅30	∅4	33.33		○	○			○	○		
	GPR6033HA		150	∅30	∅4	33.33		○	○			○	○		
70 Series	GPR7042B	AL	200	∅34	∅5	42	3.5°	○				○	○		3MT/4MT
	GPR7042BF														
	GPR7021BFS-2			∅17.6		21	-						○		
85 Series	GPR8523S	GI/AL	200	∅20.5	∅3.5	22.5	1.5°	○	○			○	○		4MT
	GPR8545B		300	∅40		45		○	○			○	○		
	GPR8545HA							○	○			○	○		
	GPR8545SR							○	○			○	○		
100 Series	GPR1021BFS	AL	250	∅17.6	∅5	21	-					○		2MT/3MT	

### Standard Roller Track

35 Series	GP3533B	GI	100	∅28	∅3	33.33	2.5°	○	○	○	○	○	○		3MT/4MT
40 Series	GP4036A	GI	150	∅34	∅4	36	2.0°	○	○	○	○	○	○		3MT/4MT
	GP4036B					○		○	○	○	○	○			
	GP4040A					○		○	○	○	○	○			
	GP4040B					○		○	○	○	○	○			
	GP4050C					○		○	○	○	○	○			
	GP4050D					○		○	○	○	○	○			
	GP4025M			∅34	∅3.3	25		○	○			○	○		
60 Series	GP6016S	GI	100	∅15	∅4	16.67	2.5°	○	○			○	○		3MT/4MT
	GP6033B		150	∅30		33.33		○	○			○	○		
	GP6033HA		150	∅30		33.33		○	○			○	○		
70 Series	GP7050BF	GI	200	∅34	∅5	50	3.5°				○	○		3MT/4MT	
85 Series	GP8525M	GI	300	∅34	∅5	25	2.5°	○	○			○	○		3MT/4MT
	GP8543B			∅40		43		○	○			○	○		
	GP8550SR			∅43		50		○	○			○	○		

### Curve Roller

40 Series	CR40A	PE	100	∅34	∅4	76	2.0°	○	○			○	○		-
	CR40B			○				○			○	○			
	CR40D			○				○			○	○			

### Universal Roller Track

40 Series	UR4050	AL	100	∅43	∅4	50	2.5°		○			○	○		3MT
60 Series	UR6067		200	∅60	∅5	66.7	3.0°		○			○	○		2MT

# ROLLER TRACKS

Unit : mm

## GI-BODY SILENT ROLLER TRACK

### GPR4040A/B-GI [Silent Roller, Pitch: 40]



Material	Body : GI
	Roller : PE
Q'ty/Bundle	10ea

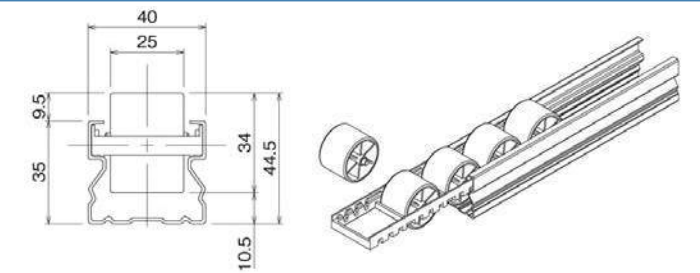

### GPR4055C-GI [Silent Roller, Pitch: 55]

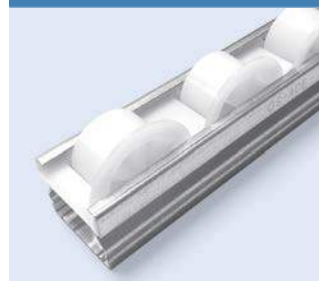

Material	Body : GI
	Roller : PE
Q'ty/Bundle	10ea

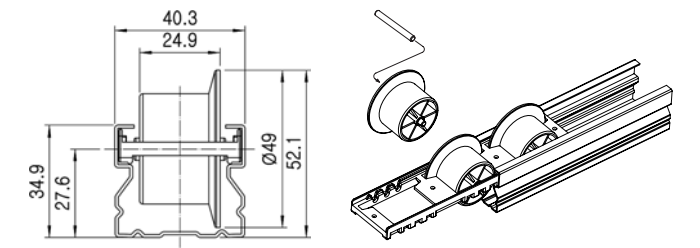

### GPR4040SR-GI [Silent STS Covered Roller, Pitch: 40]



Material	Body : GI
	Roller : STS+PE
Q'ty/Bundle	10ea

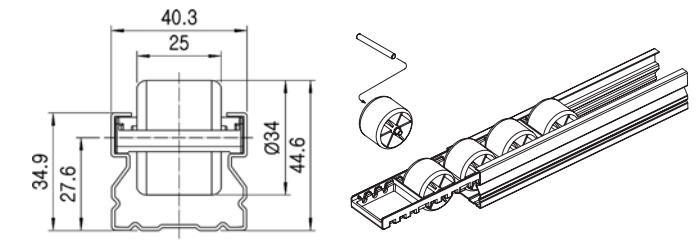

### GPR6016S-GI [Silent Roller, Pitch: 16]

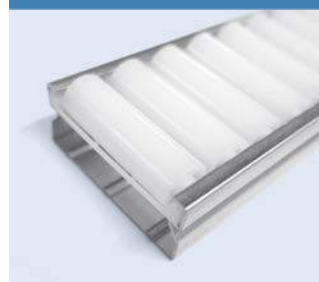

Material	Body : GI
	Roller : PE
Q'ty/Bundle	10ea

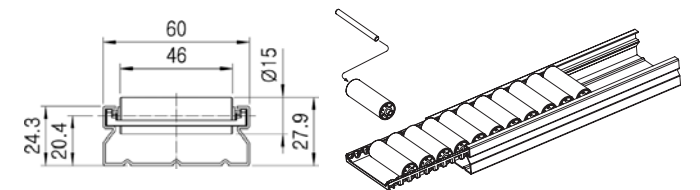

### GPR6033B-GI [Silent Roller, Pitch: 33]



Material	Body : Aluminum
	Roller : PE
Q'ty/Bundle	6ea

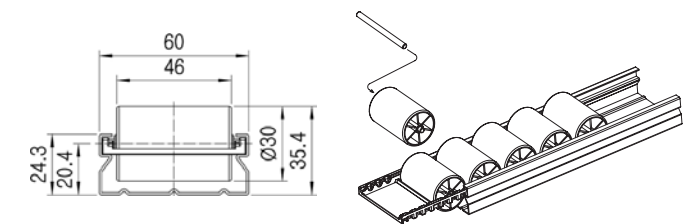

# ROLLER TRACKS

Unit : mm

GPR8523S-GI [Silent Roller, Pitch: 22.5]



Material	Body : GI
	Roller : PE
Q'ty/Bundle	4ea

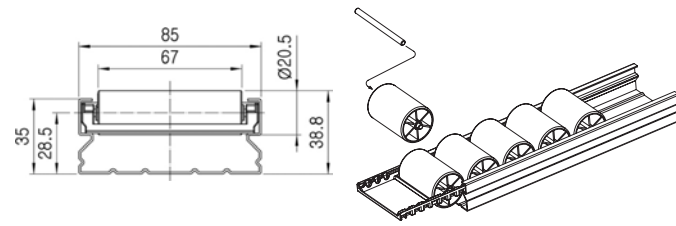

GPR8545B-GI [Silent Roller, Pitch: 45]



Material	Body : GI
	Roller : PE
Q'ty/Bundle	4ea

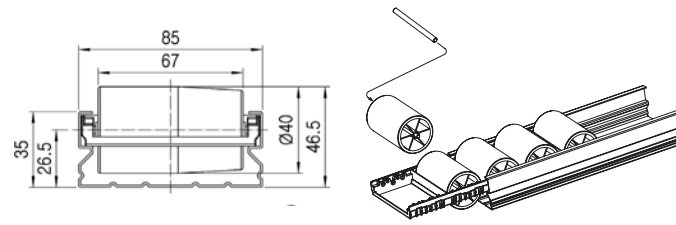

GPR8545HA-GI [Silent Roller, Pitch: 45]



Material	Body : GI
	Roller : PE
Q'ty/Bundle	4ea

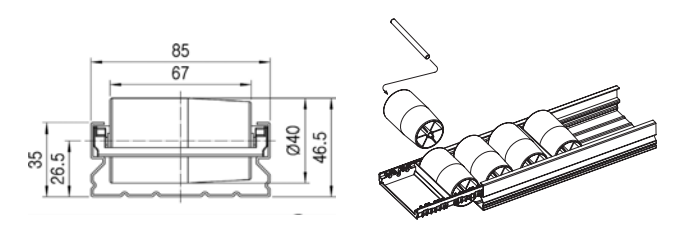

## CHOICE FOR THE ROLLER TYPE

### B FLAT TYPE

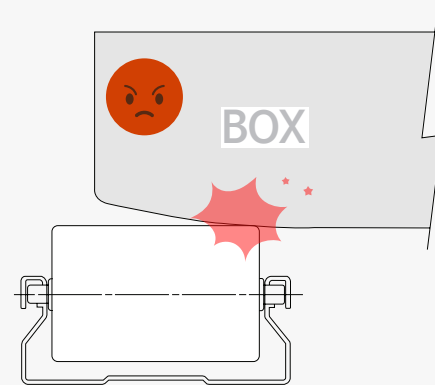

※ Old box with the bent bottom will not be rolled over B Type

### HA TAPER TYPE

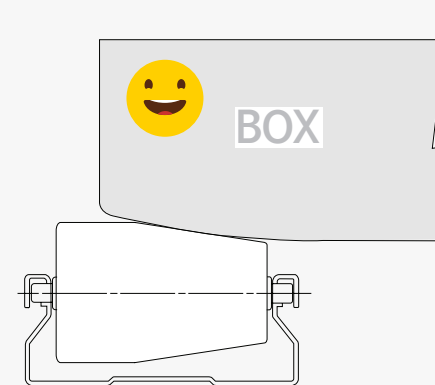

※ Old box with the bent bottom will be well-rolled over HA Type

# ROLLER TRACKS

Unit : mm

## AL-BODY SILENT ROLLER TRACK

GPR2528A-AL [Silent Roller, Pitch: 28.6]



Material	Body : Aluminum
	Roller : PE
Q'ty/Bundle	10ea

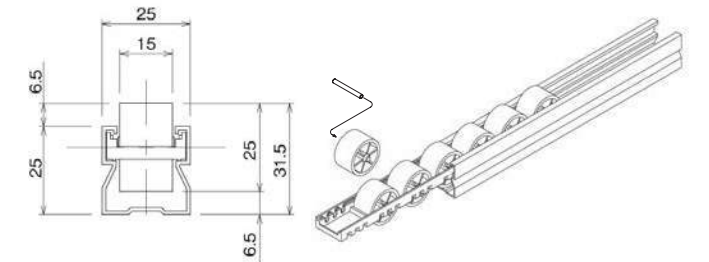

GPR4040A/B-AL [Silent Roller, Pitch: 40]



Material	Body : Aluminum
	Roller : PE
Q'ty/Bundle	10ea

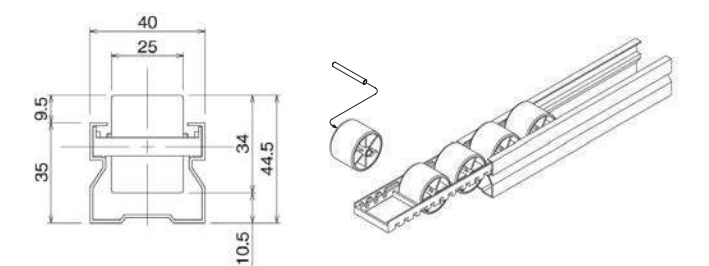

GPR4055C-AL [Silent Roller, Pitch: 55]



Material	Body : Aluminum
	Roller : PE
Q'ty/Bundle	10ea

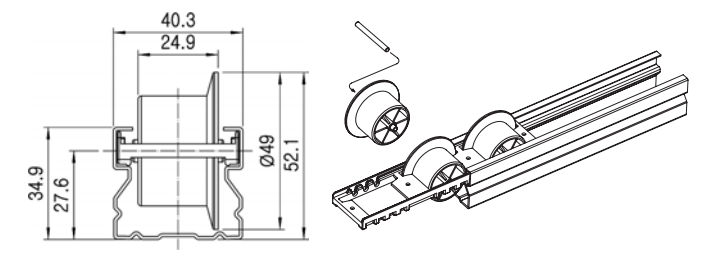

UR4050-AL [Universal Roller, Pitch: 50]

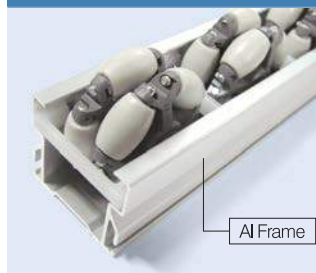

Material	Body : Aluminum
	Roller : Acetal
Q'ty/Bundle	6ea

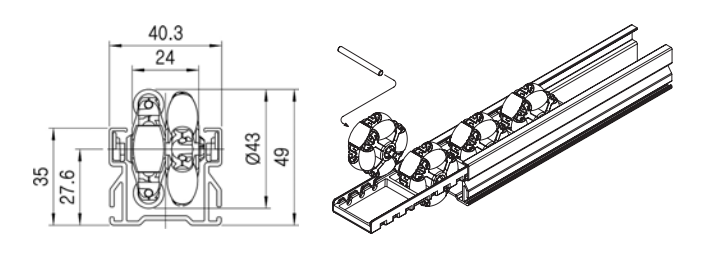

GPR6016S-AL [Silent Roller, Pitch: 16]



Material	Body : Aluminum
	Roller : PE
Q'ty/Bundle	6ea

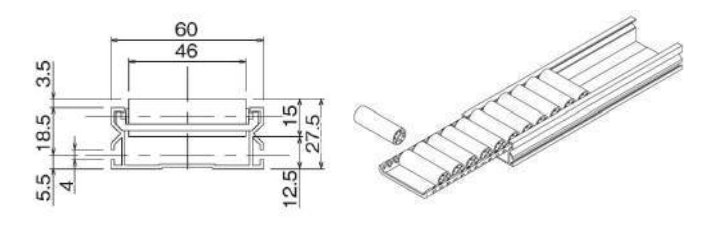



# ROLLER TRACKS

Unit : mm

GPR6033B-AL [Silent Roller, Pitch: 33]



Material	Body : Aluminum
	Roller : PE
Q'ty/Bundle	6ea

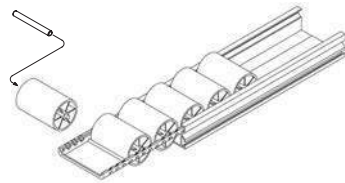
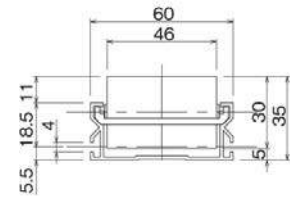

UR6067-AL [Universal Roller, Pitch:67]

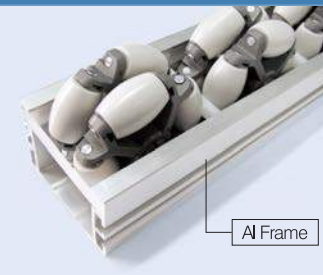

Material	Body : Aluminum
	Roller : Acetal
Q'ty/Bundle	4ea

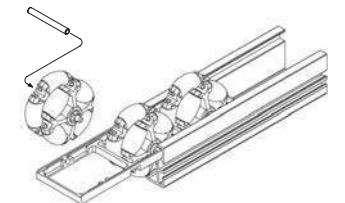
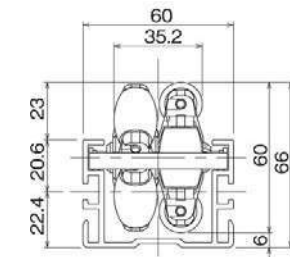

GPR7042B-AL [Silent Roller, Pitch: 42]

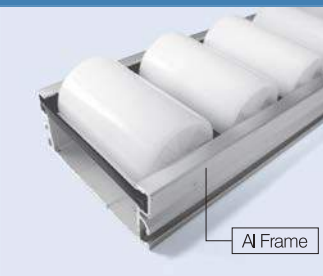

Material	Body : Aluminum
	Roller : PE
Q'ty/Bundle	6ea

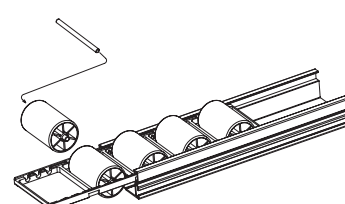
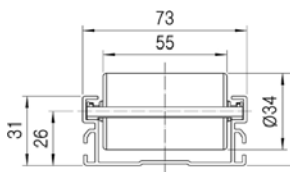

GPR7042BF-AL [Silent Roller, Pitch: 42]



Material	Body : Aluminum
	Roller : TPV
Q'ty/Bundle	6ea

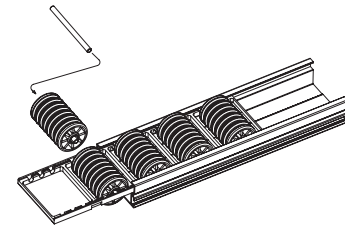
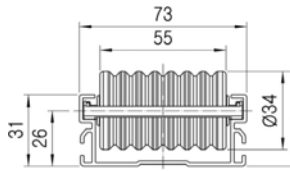

GPR7021BFS-2-AL [Silent Roller, Pitch: 21]



Material	Body : Aluminum
	Roller : Urethane
Q'ty/Bundle	6ea

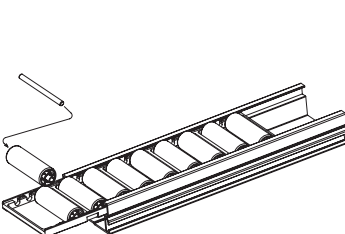
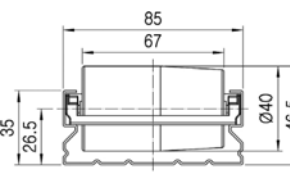

# ROLLER TRACKS

Unit : mm

GPR8523S-AL [Silent Roller, Pitch: 22.5]

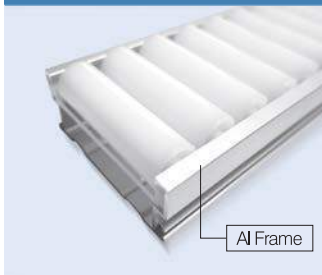

Material	Body : Aluminum
	Roller : PE
Q'ty/Bundle	4ea

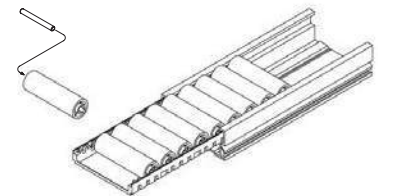
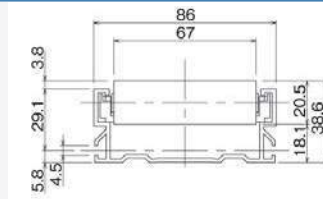

GPR8545B-AL [Silent Roller, Pitch: 45]



Material	Body : Aluminum
	Roller : PE
Q'ty/Bundle	4ea

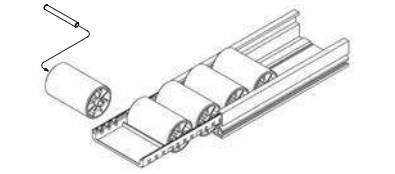
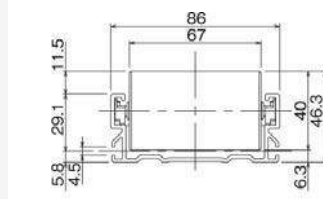

GPR8545HA-AL [Silent Roller, Pitch: 45]

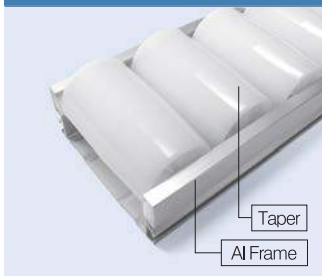

Material	Body : Aluminum
	Roller : PE
Q'ty/Bundle	4ea

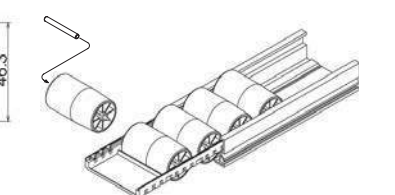
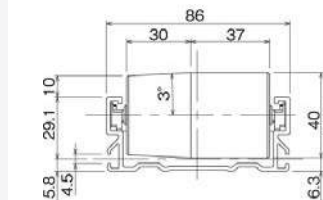

GPR8545SR-AL [Recycle STS Covered Roller Track, Pitch: 45]



Material	Body : Aluminum
	Roller : STS+ PE
Q'ty/Bundle	4ea

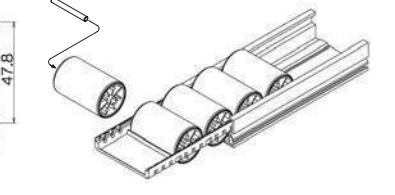
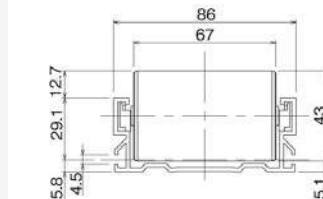

GPR1021BFS-AL [Silent Roller, Pitch: 21]

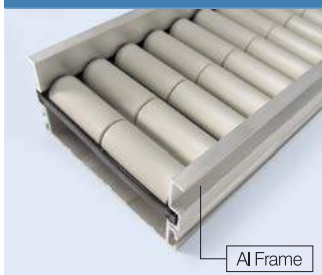

Material	Body : Aluminum
	Roller : Urethane
Q'ty/Bundle	4ea

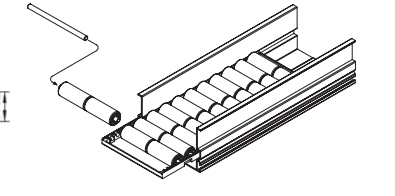
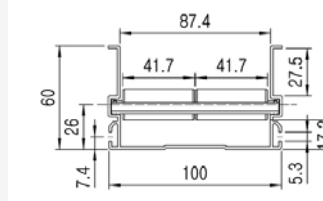

# ROLLER TRACKS

## STANDARD ROLLER TRACK

Unit : mm

GP-3533B [Pitch: 33]



Material	Body : GI
	Roller : PE
Q'ty/Bundle	10ea

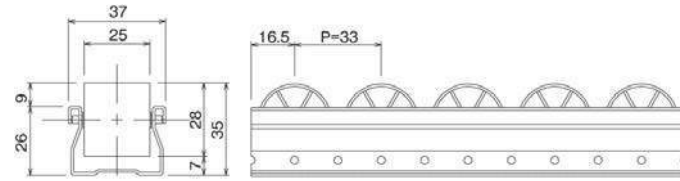

GP-4036A [Pitch: 36]



Material	Body : GI
	Roller : PE
Q'ty/Bundle	10ea

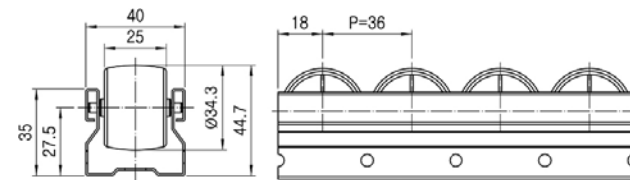

GP-4036B [Pitch: 36]



Material	Body : GI
	Roller : PE
Q'ty/Bundle	10ea

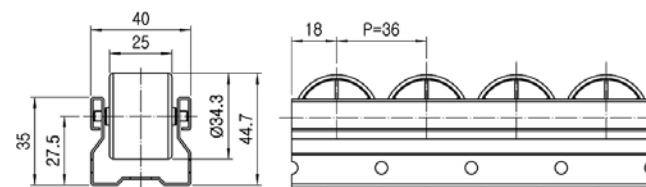

GP-4040A [Pitch: 40]



Material	Body : GI
	Roller : PE
Q'ty/Bundle	10ea

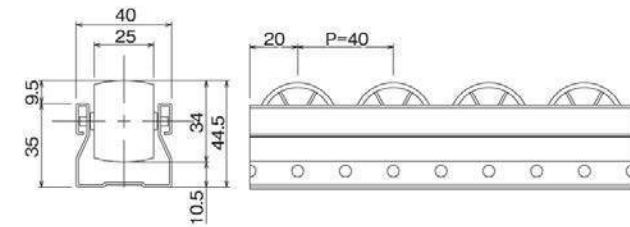

GP-4040B [Pitch: 40]



Material	Body : GI
	Roller : PE
Q'ty/Bundle	10ea

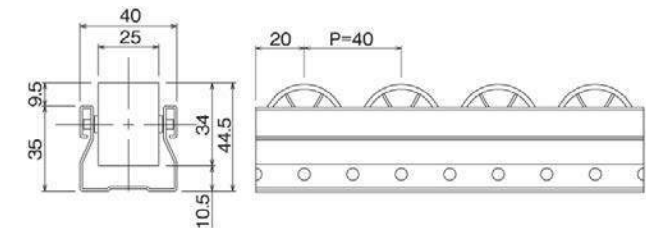

# ROLLER TRACKS

Unit : mm

GP-4050C [Pitch: 50]



Material	Body : GI
	Roller : PE
Q'ty/Bundle	10ea

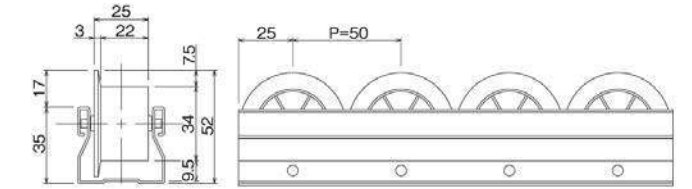

GP-4050D [Pitch: 50]



Material	Body : GI
	Roller : PE
Q'ty/Bundle	10ea

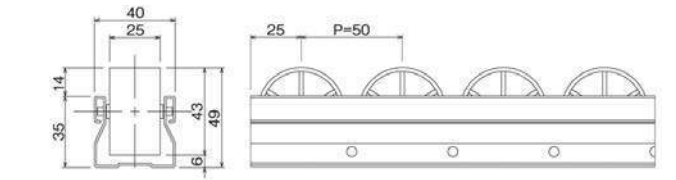

GP4025M [Pitch: 25]

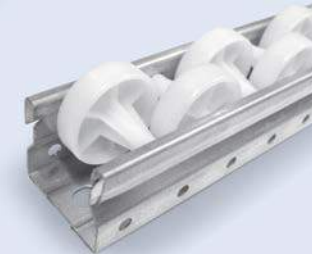

Material	Body : GI
	Roller : PE
Q'ty/Bundle	10ea

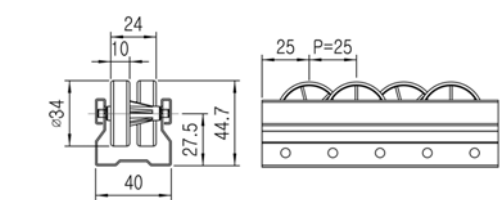

GP6016S [Pitch: 16]



Material	Body : GI
	Roller : PE
Q'ty/Bundle	10ea

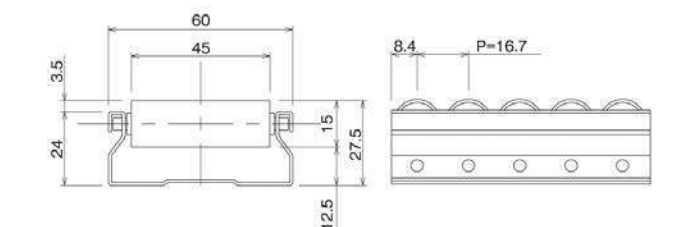

GP6033B [Pitch: 33]



Material	Body : GI
	Roller : PE
Q'ty/Bundle	10ea

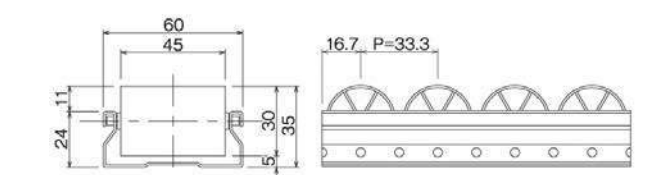

# ROLLER TRACKS

Unit : mm

GP6033HA [Pitch: 33]



Material	Body : GI
	Roller : PE
Q'ty/Bundle	6ea

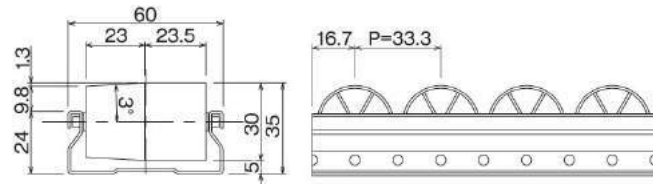

GP7050BF [Pitch: 50]



Material	Body : GI
	Roller : TPU
Q'ty/Bundle	6ea

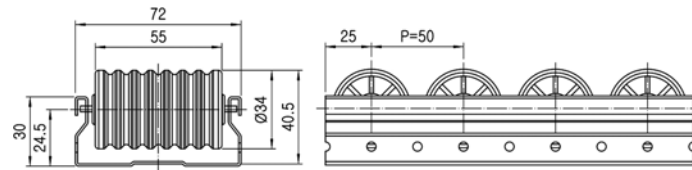

GP8543B [Pitch: 43]



Material	Body : GI
	Roller : PE
Q'ty/Bundle	4ea

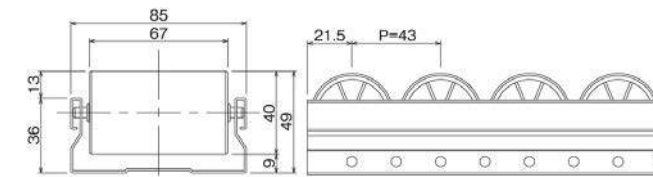

GP8525M [Pitch: 25]



Material	Body : GI
	Roller : PE
Q'ty/Bundle	4ea

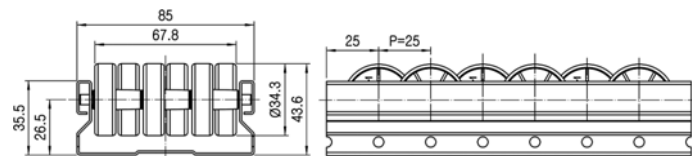

GP8550SR [STS Covered Roller, Pitch: 50]



Material	Body : GI
	Roller : STS+PE
Q'ty/Bundle	4ea

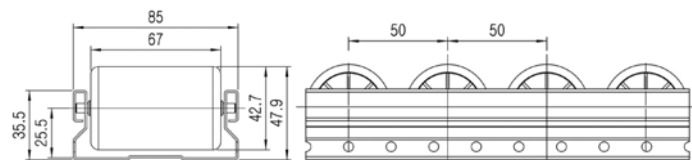

# ROLLER TRACKS

Unit : mm

DR-40R [Decelerating Roller]

Utility Model Patent

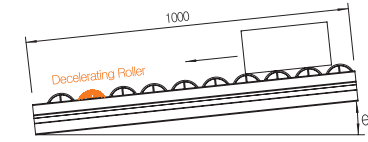
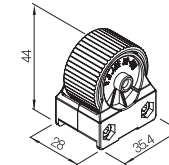

Material	Body : TPU
Weight	0.035kg
Q'ty/Box	120pcs

Roller Q'ty	Maximum Box Brake Weight Per Slope					Roller Load =1.4Kgf/ea
	$\theta=1.5^\circ$	$\theta=2.0^\circ$	$\theta=2.5^\circ$	$\theta=3.0^\circ$	$\theta=3.5^\circ$	
1set(2ea)	32Kg	25Kg	6Kg	4Kg	2.5Kg	
2set(4ea)	-	32Kg	12Kg	9Kg	5Kg	

CR40A/B [Curve Roller]

Registration patent



Material	PE
Q'ty/Box	100pcs
CR40A	Roller A (Round)
CR40B	Roller B (Flat)

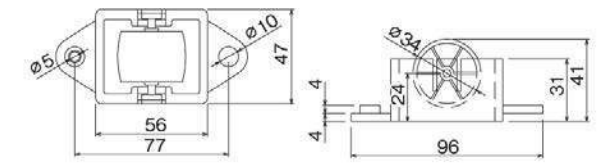

CR40D [Curve Roller]

Registration patent



Material	PE
Q'ty/Box	100pcs

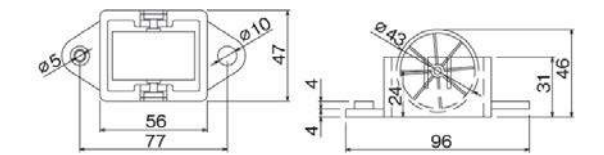

BKT-40 [Curve Roller Bracket]



Material	Steel
Weight	0.055kg
Q'ty/Box	200pcs

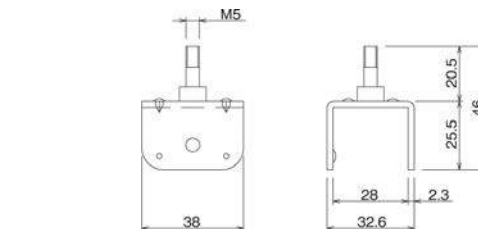

PR-01 [Pipe Roller -L]



Material	PE
Weight	0.031kg
Q'ty/Box	150pcs

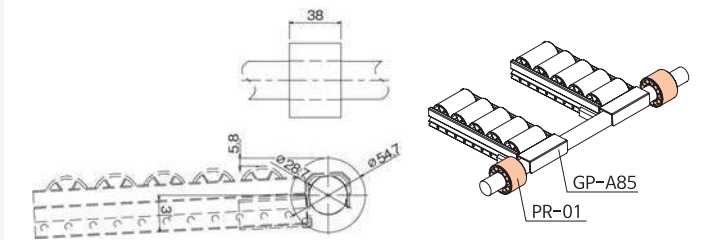



# ROLLER TRACKS

## ROLLER TRACK MOUNTING BRKT (35 Series)

Unit : mm

### GP-A35 [Roller Mounting Bracket]



Material	Steel
Weight	0.111kg
Q'ty/Box	80pcs

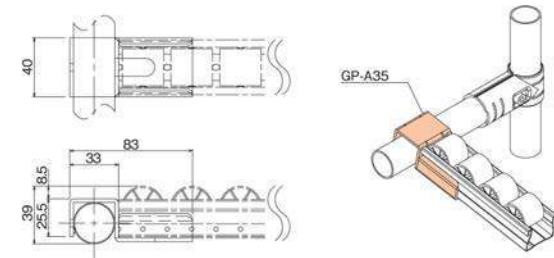

### GP-B35 [Roller Mounting Bracket / Tap Stop]



Material	Steel
Weight	0.132kg
Q'ty/Box	60pcs

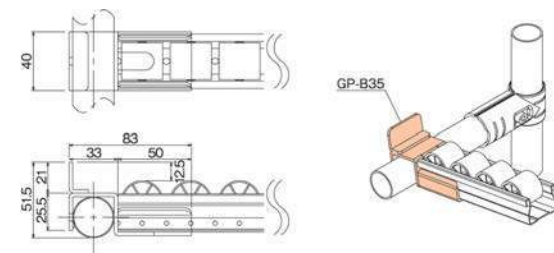

### GP-B35-1 [Roller Mounting Bracket / Tap Stop]



Material	Steel
Weight	0.240kg
Q'ty/Box	70pcs

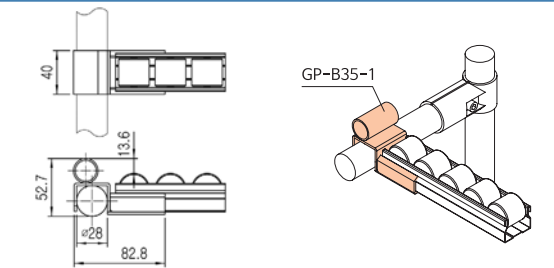

### GP-B35-33 [Roller Mounting Bracket / Tap Stop]



Material	Steel
Weight	0.132kg
Q'ty/Box	60pcs

Bracket for assembling with upper joint.

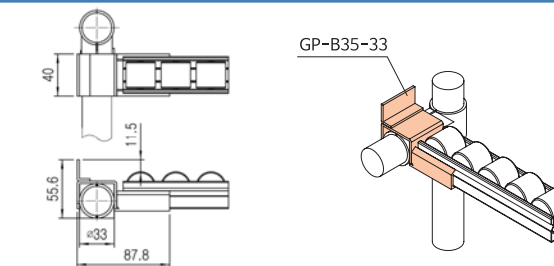

### GP-C35 [Roller Track Union]



Material	Steel
Weight	0.148kg
Q'ty/Box	60pcs

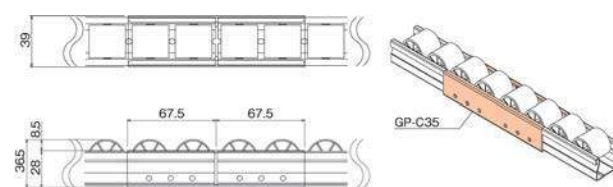

# ROLLER TRACKS

Surface Treatment-WZ  
Unit : mm

### GP-D35 [Roller Mounting Bracket / Drop Stop]



Material	Steel
Weight	0.130kg
Q'ty/Box	70pcs

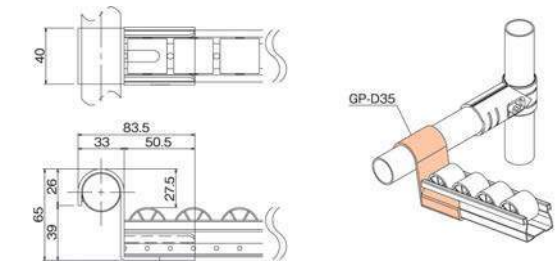

### GP-E35 [Roller Mounting Bracket / Center Support]



Material	Steel
Weight	0.064kg
Q'ty/Box	120pcs

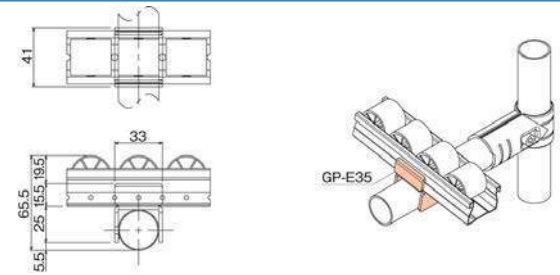

### GP-E35-A12 [Roller Mounting Bracket / Center Support]



Material	Steel
Weight	0.117kg
Q'ty/Box	60pcs

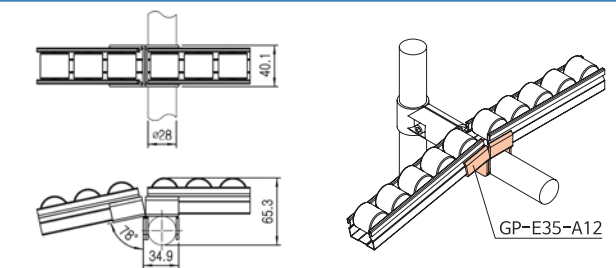

### GP-HN35 [Roller Track Union]



Material	Steel
Weight	0.175kg
Q'ty/Box	36pcs

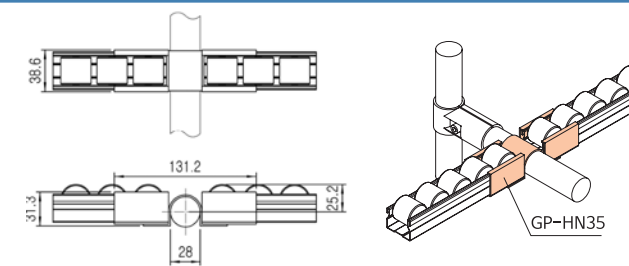

### GP-M35 [Roller Mounting Bracket]



Material	Steel
Weight	0.210kg
Q'ty/Box	30pcs

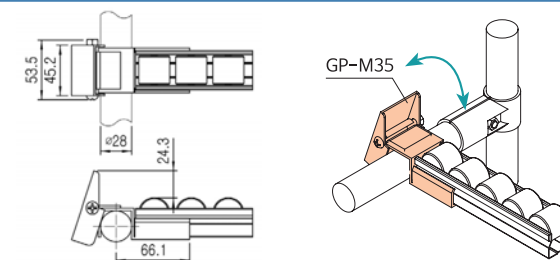

ROLLER TRACKS

ROLLER TRACKS

# ROLLER TRACKS

Surface Treatment-WZ  
Unit : mm

## GP-VA35 [Roller Mounting Bracket]



<b>Material</b>	Steel
<b>Weight</b>	0.190kg
<b>Q'ty/Box</b>	45pcs

The Roller track angle can be changed

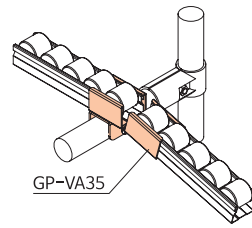
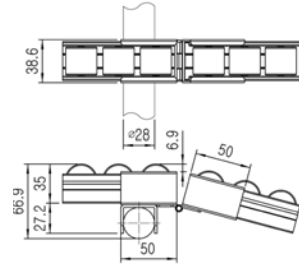

# ROLLER TRACKS

Surface Treatment-WZ  
Unit : mm

## ROLLER TRACK MOUNTING BRKT (40 Series)

### GP-A [Roller Mounting Bracket]



<b>Material</b>	Steel
<b>Weight</b>	0.141kg
<b>Q'ty/Box</b>	80pcs

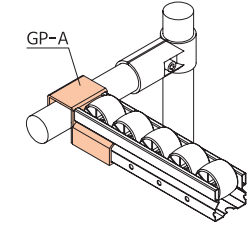
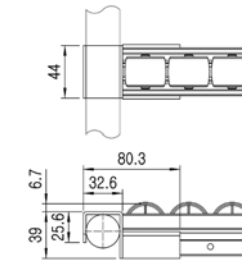

### GP-A33 [Roller Mounting Bracket]



<b>Material</b>	Steel
<b>Weight</b>	0.142kg
<b>Q'ty/Box</b>	60pcs

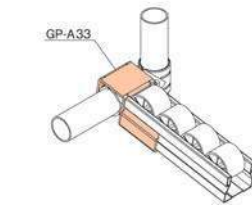
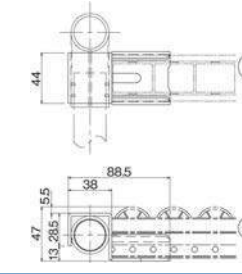

### GP-APF [Roller Mounting Bracket]



<b>Material</b>	Steel
<b>Weight</b>	0.124kg
<b>Q'ty/Box</b>	80pcs

Bracket for 30X30 profile

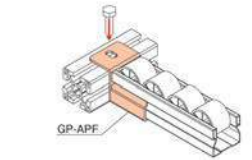
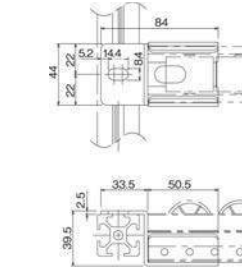

### GP-B [Roller Mounting Bracket / Tab Stop]



<b>Material</b>	Steel
<b>Weight</b>	0.157kg
<b>Q'ty/Box</b>	60pcs

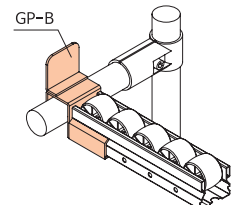
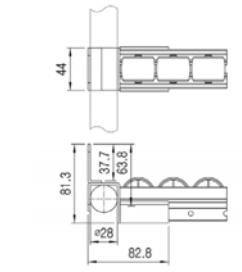

### GP-B33 [Roller Mounting Bracket / Tab Stop]



<b>Material</b>	Steel
<b>Weight</b>	0.173kg
<b>Q'ty/Box</b>	50pcs

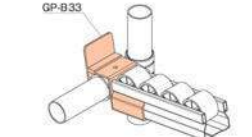
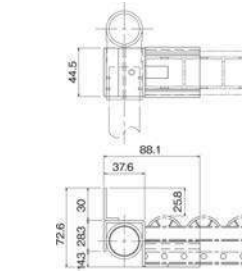

# ROLLER TRACKS

Surface Treatment-WZ  
Unit : mm

GP-B-1 [Roller Mounting Bracket / Tab Stop]



Material	Steel
Weight	0.174kg
Q'ty/Box	50pcs

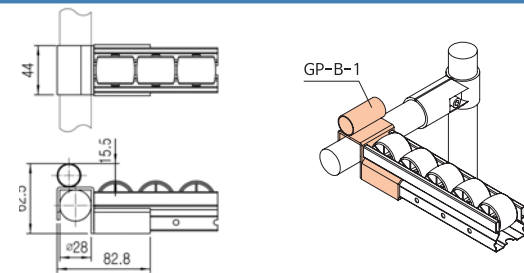

GP-B-1-33 [Roller Mounting Bracket / Tab Stop]



Material	Steel
Weight	0.174kg
Q'ty/Box	40pcs

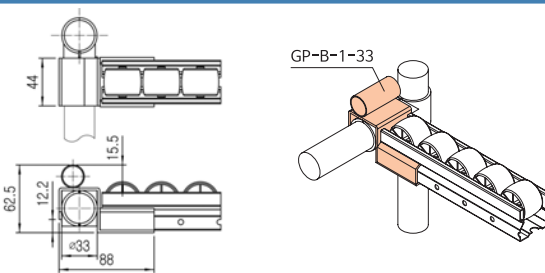

GP-C [Roller Track Union]



Material	Steel
Weight	0.121kg
Q'ty/Box	80pcs

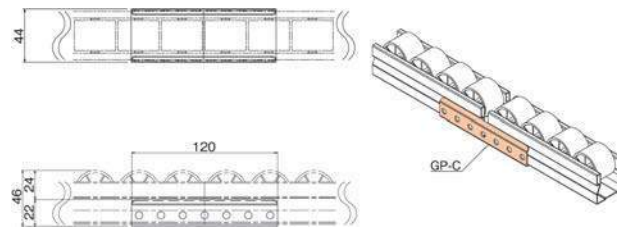

GP-C-1 [Roller Track Union / Center Support]



Material	Steel
Weight	0.170kg
Q'ty/Box	40pcs

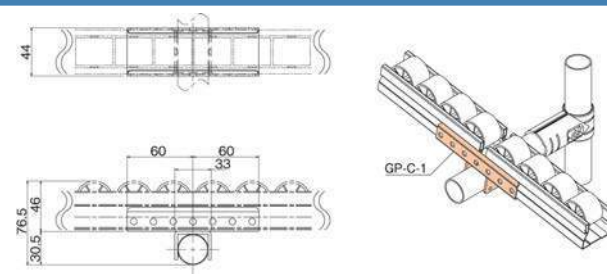

GP-C-1-33 [Roller Track Union / Center Support]



Material	Steel
Weight	0.170kg
Q'ty/Box	32pcs

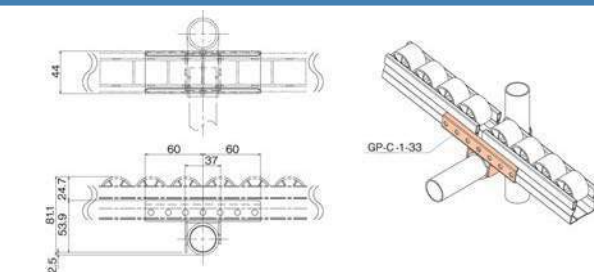

# ROLLER TRACKS

Surface Treatment-WZ  
Unit : mm

GP-CN [Roller Track Union]



Material	Steel
Weight	0.232kg
Q'ty/Box	36pcs

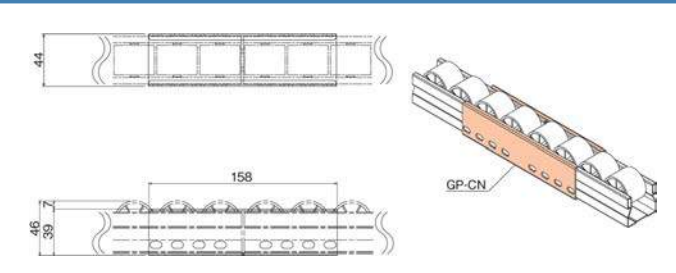

GP-DF [Roller Mounting Bracket / Drop Stop]



Material	Steel
Weight	0.194kg
Q'ty/Box	50pcs

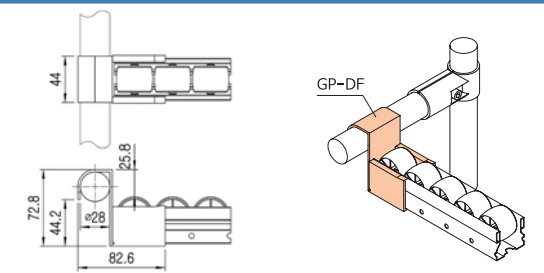

GP-DF-40 [Roller Mounting Bracket / Drop Stop]



Material	Steel
Weight	0.220kg
Q'ty/Box	30pcs

Bracket for 40X40 profile.

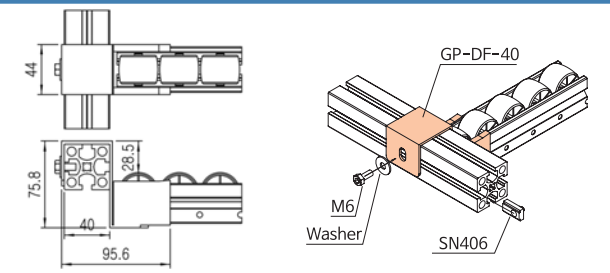

GP-DFJ [Roller Mounting Bracket]



Material	Steel
Weight	0.194kg
Q'ty/Box	50pcs

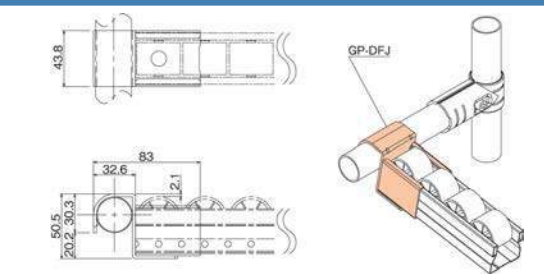

GP-DN [Roller Mounting Bracket / Drop Stop]



Material	Steel
Weight	0.160kg
Q'ty/Box	70pcs

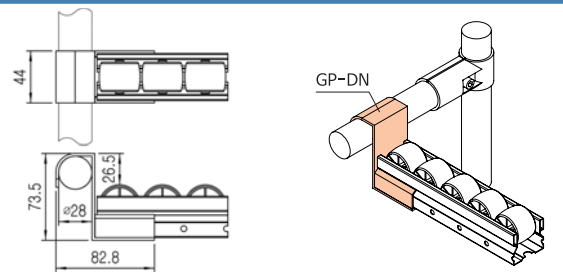

ROLLER TRACKS

ROLLER TRACKS

# ROLLER TRACKS

Surface Treatment-WZ  
Unit : mm

## GP-DN33 [Roller Mounting Bracket / Drop Stop]



<b>Material</b>	Steel
<b>Weight</b>	0.165kg
<b>Q'ty/Box</b>	70pcs

Bracket for assembling upper Joint

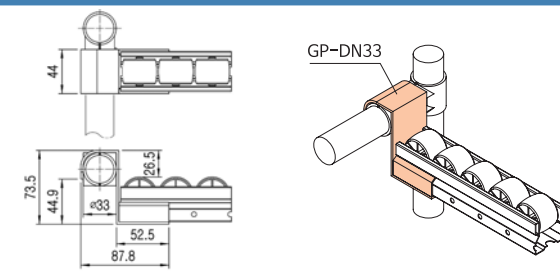

## GP-E [Roller Mounting Bracket / Center Support]



<b>Material</b>	Steel
<b>Weight</b>	0.079kg
<b>Q'ty/Box</b>	100pcs

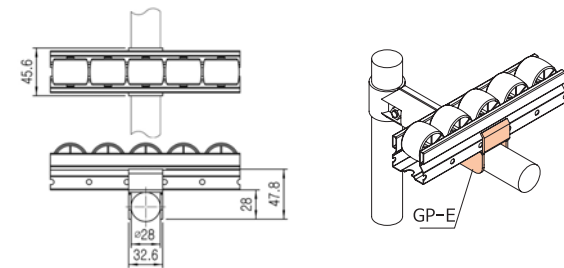

## GP-E-33 [Roller Mounting Bracket / Center Support]



<b>Material</b>	Steel
<b>Weight</b>	0.085kg
<b>Q'ty/Box</b>	100pcs

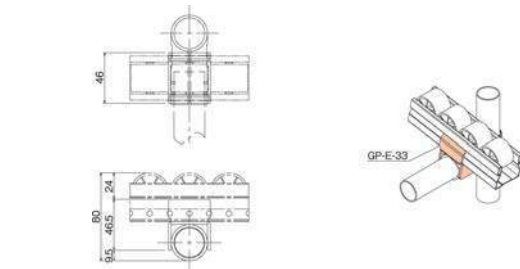

## GP-EN [Roller Mounting Bracket / Center Support]



<b>Material</b>	Steel
<b>Weight</b>	0.217kg
<b>Q'ty/Box</b>	20pcs

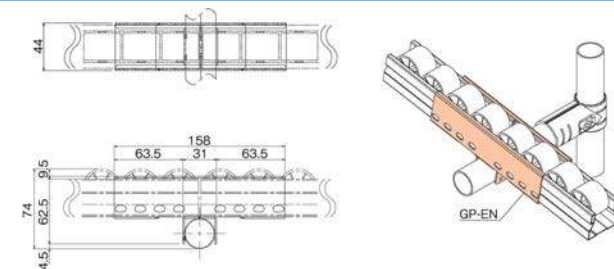

## GP-F [Roller Mounting Bracket]



<b>Material</b>	Steel
<b>Weight</b>	0.175kg
<b>Q'ty/Box</b>	50pcs

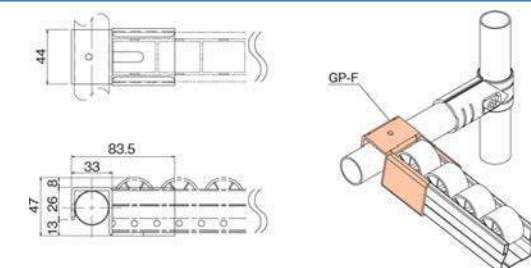

# ROLLER TRACKS

Surface Treatment-WZ  
Unit : mm

## GP-F-33 [Roller Mounting Bracket]



<b>Material</b>	Steel
<b>Weight</b>	0.190kg
<b>Q'ty/Box</b>	36pcs

Bracket for assembling upper Joint

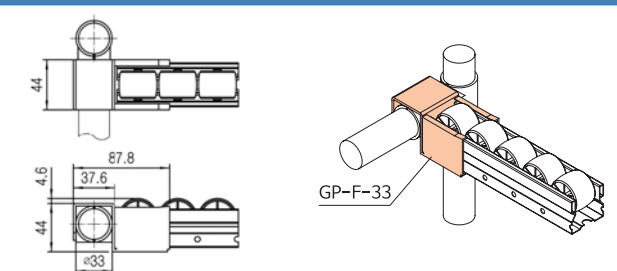

## GP-F-40 [Roller Mounting Bracket]



<b>Material</b>	Steel
<b>Weight</b>	0.200kg
<b>Q'ty/Box</b>	50pcs

Bracket for 40X40 profile

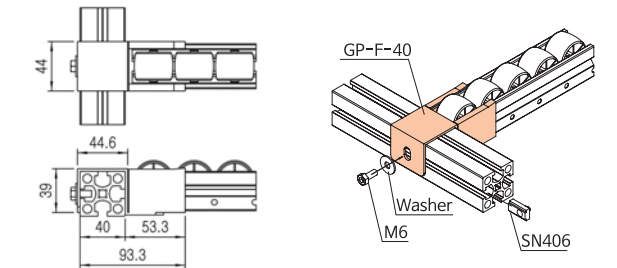

## GP-FC [Roller Mounting Bracket / Tap Stop]

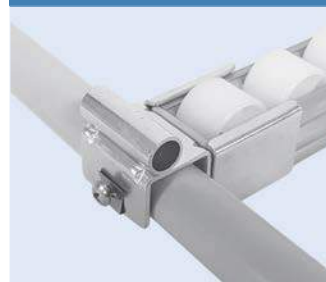

<b>Material</b>	Steel
<b>Weight</b>	0.200kg
<b>Q'ty/Box</b>	42pcs

Installation location could be changed by using Bolt easily.

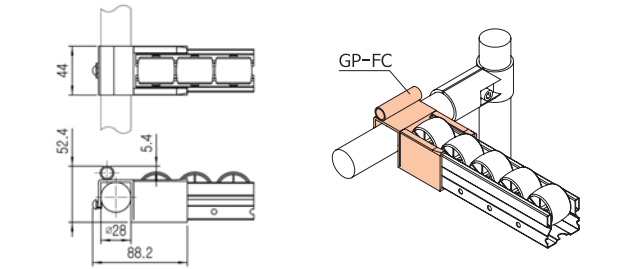

## GP-G [Roller Mounting Bracket / Tap Stop]



<b>Material</b>	Steel
<b>Weight</b>	0.205kg
<b>Q'ty/Box</b>	40pcs

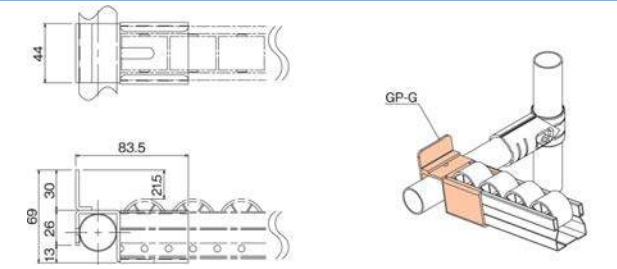

## GP-G-33 [Roller Mounting Bracket]



<b>Material</b>	Steel
<b>Weight</b>	0.220kg
<b>Q'ty/Box</b>	30pcs

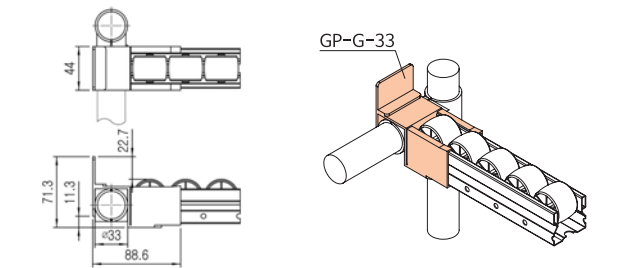

ROLLER TRACKS

ROLLER TRACKS



# ROLLER TRACKS

Surface Treatment-WZ  
Unit : mm

## GP-HF [Roller Track Union]



Material	Steel
Weight	0.230kg
Q'ty/Box	24pcs

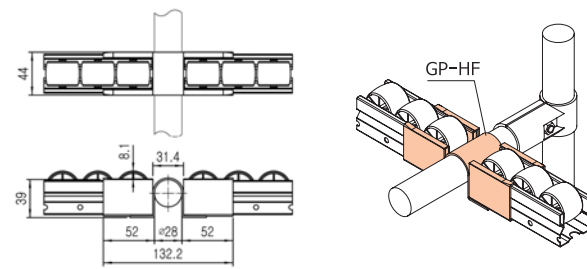

## GP-HN [Roller Track Union]



Material	Steel
Weight	0.279kg
Q'ty/Box	30pcs

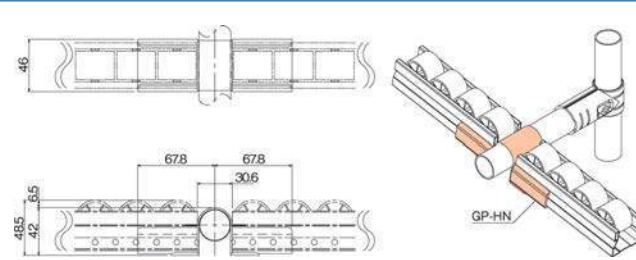

## GP-HP [Roller Track Union]



Material	Steel
Weight	0.215kg
Q'ty/Box	24pcs

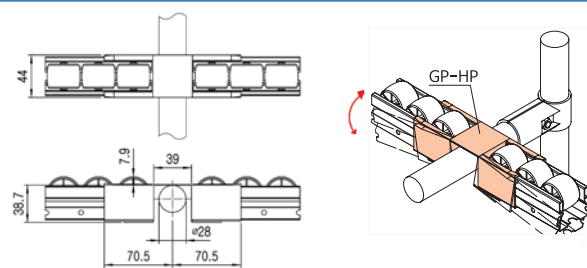

## GP-HS [Adjustable Roller to Slide Pipe Union]



Material	Steel
Weight	0.200kg
Q'ty/Box	20pcs

Upper side of 40 series roller and slide pipe side is same.

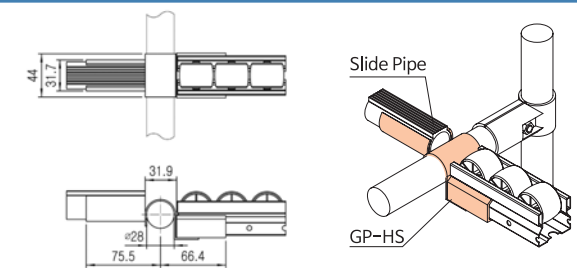

## GP-K [Roller Mounting Bracket]



Material	Steel
Weight	-
Q'ty/Box	-

Bracket for recline by using Slide pipe into Roller

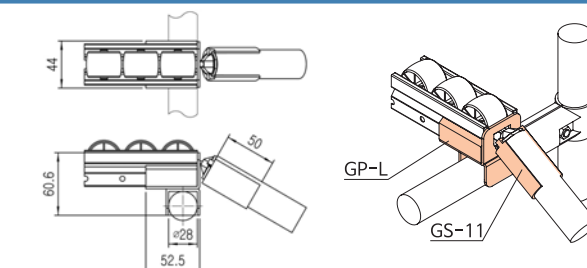

# ROLLER TRACKS

Surface Treatment-WZ  
Unit : mm

## GP-L [Roller Mounting Bracket]



Material	Steel
Weight	0.144kg
Q'ty/Box	60pcs

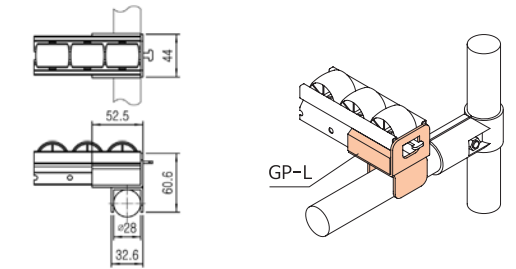

## GP-L-33 [Roller Mounting Bracket]



Material	Steel
Weight	0.150kg
Q'ty/Box	60pcs

Bracket for assembling upper Joint

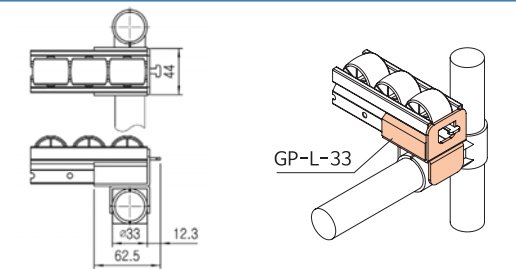

## GP-LW [Roller Mounting Bracket]



Material	Steel
Weight	0.144kg
Q'ty/Box	70pcs

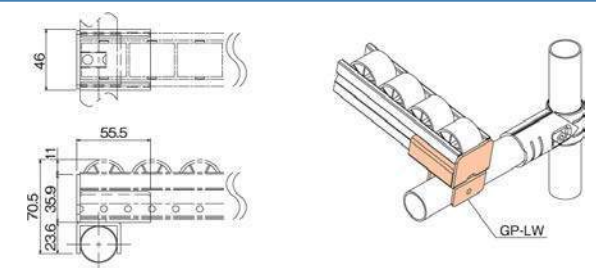

## GP-LW-33 [Roller Mounting Bracket]



Material	Steel
Weight	0.150kg
Q'ty/Box	70pcs

Bracket for assembling upper Joint

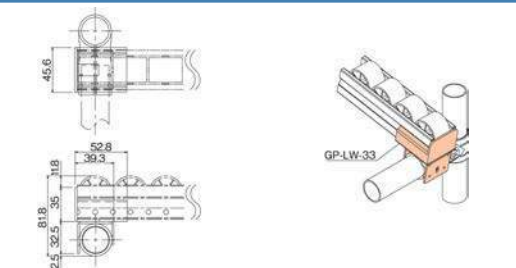

## GP-LWB [Roller Mounting Bracket / Tap Stop]



Material	Steel
Weight	0.180kg
Q'ty/Box	50pcs

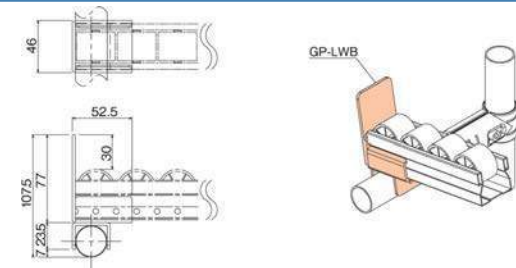

# ROLLER TRACKS

Surface Treatment-WZ  
Unit : mm

## GP-M [Roller Mounting Bracket]



Material	Steel
Weight	0.239kg
Q'ty/Box	40pcs

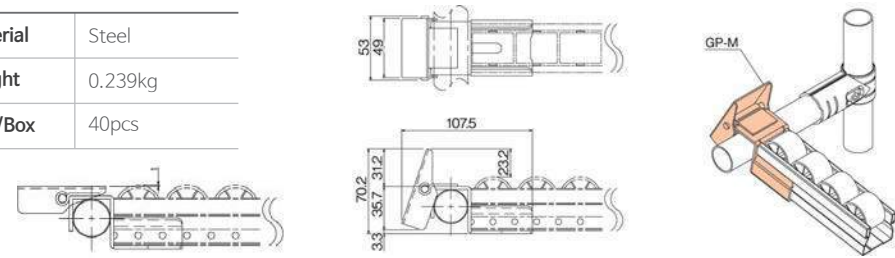

## GP-NA [Roller Mounting Bracket]



Material	Steel
Weight	0.100kg
Q'ty/Box	80pcs

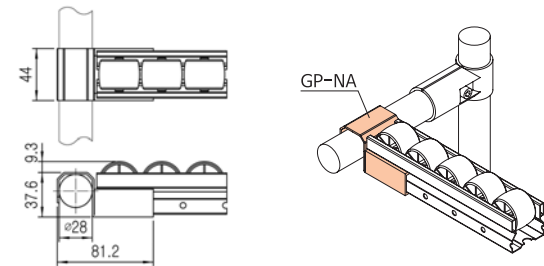

## GP-NB [Roller Mounting Bracket / Tap Stop]



Material	Steel
Weight	0.129kg
Q'ty/Box	60pcs

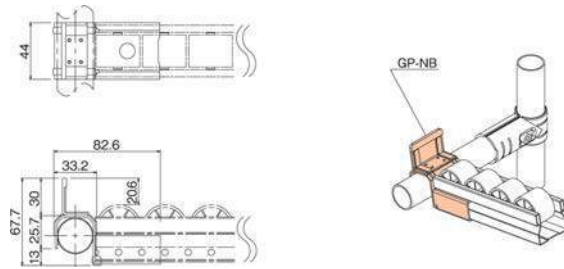

## GP-SB [Absorber Mounting Bracket]



Material	Steel
Weight	0.107kg
Q'ty/Box	70pcs

Bracket for Gas spring

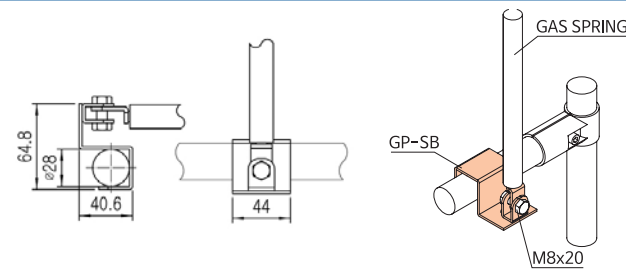

## GP-VA40 [Roller Mounting Bracket]



Material	Steel
Weight	0.220kg
Q'ty/Box	35pcs

Roller Track angle can be changed

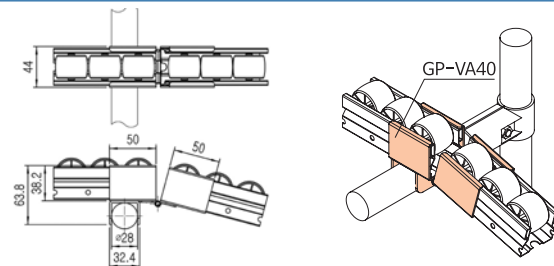

# ROLLER TRACKS

Surface Treatment-WZ  
Unit : mm

## GP-11 [Adjustable Roller Union]



Material	Steel
Weight	0.131kg
Q'ty/Box	60pcs

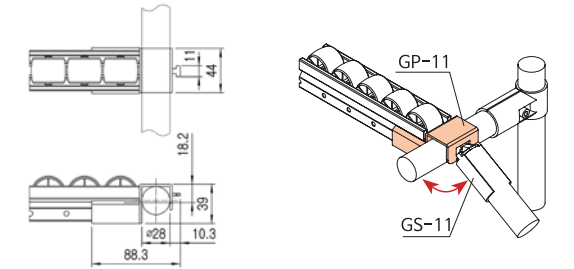

## GP-12 [Adjustable Roller Union]

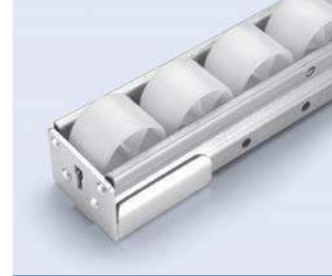

Material	Steel
Weight	0.096kg
Q'ty/Box	180pcs

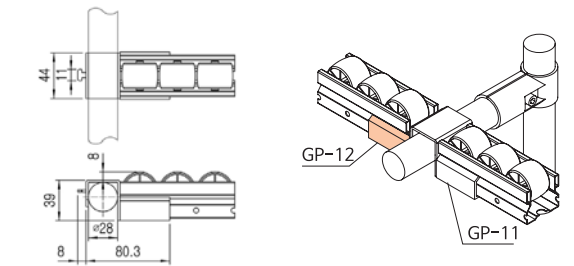

## GP-13 [Adjustable Roller Union]



Material	Steel
Weight	0.173kg
Q'ty/Box	40pcs

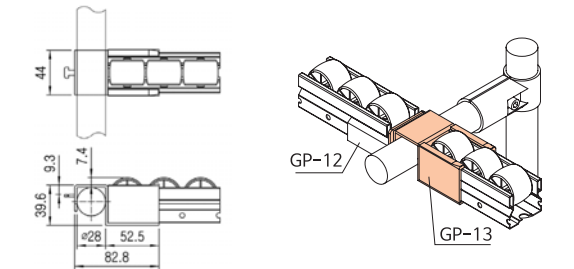

## GP-14 [Adjustable Roller Union]



Material	Steel
Weight	0.096kg
Q'ty/Box	140pcs

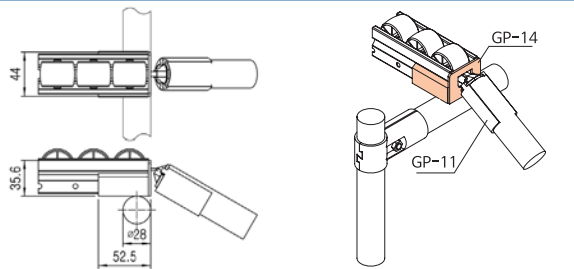

ROLLER TRACKS

ROLLER TRACKS

# ROLLER TRACKS

## ROLLER TRACK MOUNTING BRKT (60 Series)

Surface Treatment-WZ  
Unit : mm

### GP-A60 [Roller Mounting Bracket]



<b>Material</b>	Steel
<b>Weight</b>	0.164kg
<b>Q'ty/Box</b>	60pcs

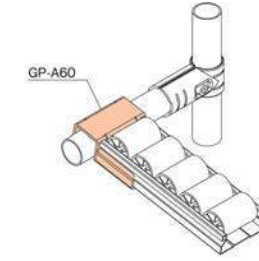
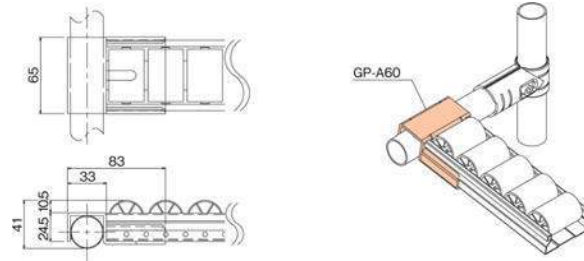

### GP-A60-33 [Roller Mounting Bracket]



<b>Material</b>	Steel
<b>Weight</b>	0.164kg
<b>Q'ty/Box</b>	50pcs

Insert GAP-08 for preventing shaking

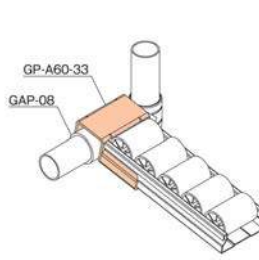
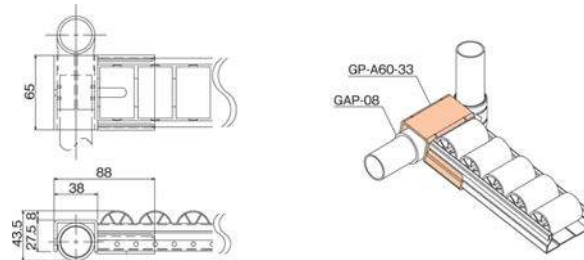

### GP-APF60 [Roller Mounting Bracket]



<b>Material</b>	Steel
<b>Weight</b>	0.140kg
<b>Q'ty/Box</b>	100pcs

Bracket for 40X40 profile

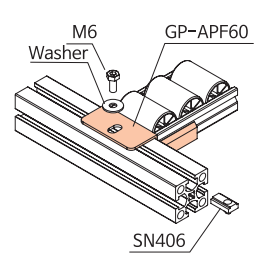
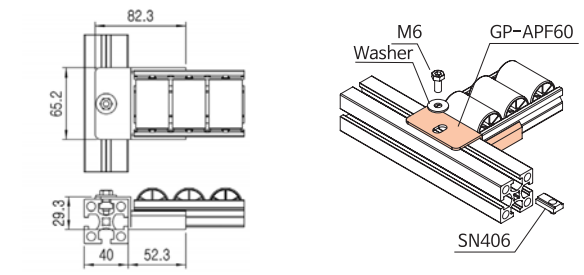

### GP-B60 [Roller Mounting Bracket / Tap Stop]



<b>Material</b>	Steel
<b>Weight</b>	0.250kg
<b>Q'ty/Box</b>	30pcs

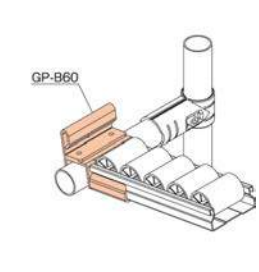
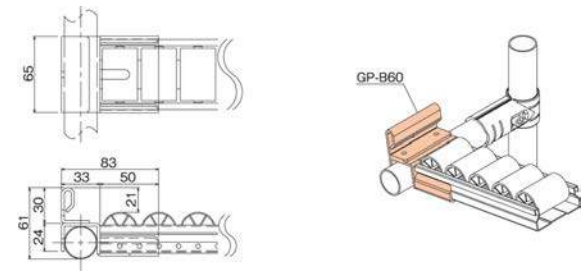

### GP-B60-1 [Roller Mounting Bracket / Tap Stop]



<b>Material</b>	Steel
<b>Weight</b>	0.220kg
<b>Q'ty/Box</b>	30pcs

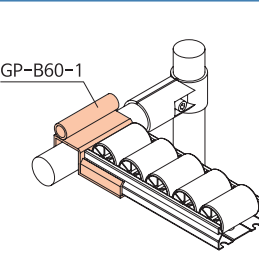
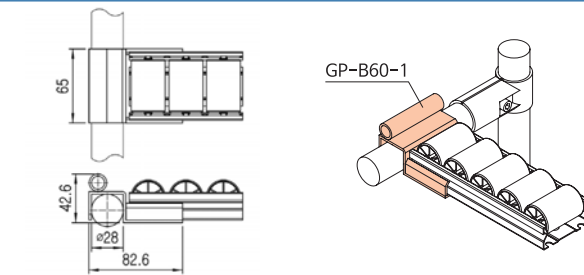

# ROLLER TRACKS

Surface Treatment-WZ  
Unit : mm

### GP-B60-33 [Roller Mounting Bracket / Tab Stop]



<b>Material</b>	Steel
<b>Weight</b>	0.250kg
<b>Q'ty/Box</b>	20pcs

Insert GAP-08 for preventing shaking

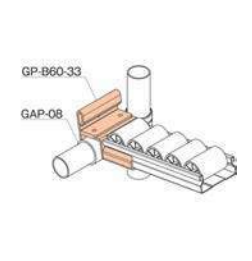
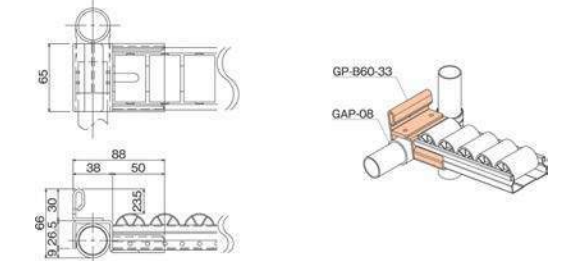

### GP-CN60 [Roller Track Union]



<b>Material</b>	Steel
<b>Weight</b>	0.168kg
<b>Q'ty/Box</b>	68pcs

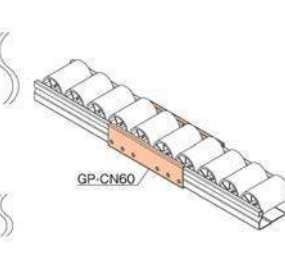
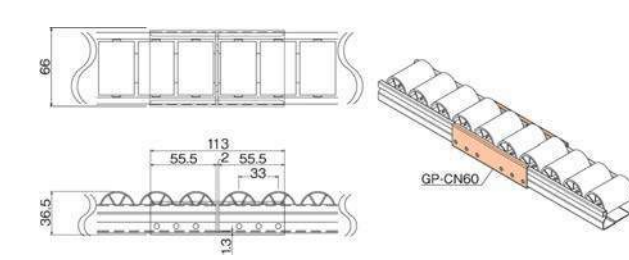

### GP-D60 [Roller Mounting Bracket / Drop Stop]



<b>Material</b>	Steel
<b>Weight</b>	0.205kg
<b>Q'ty/Box</b>	40pcs

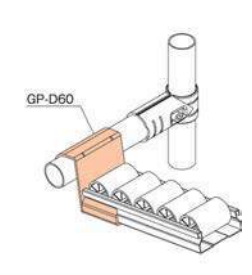
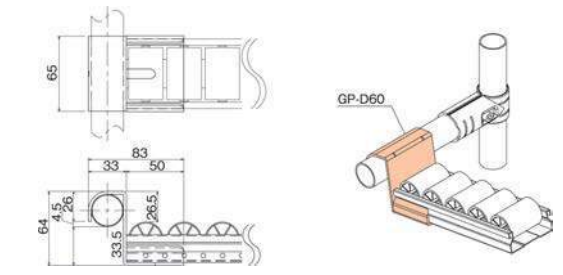

### GP-D60-33 [Roller Mounting Bracket / Drop Stop]



<b>Material</b>	Steel
<b>Weight</b>	0.205kg
<b>Q'ty/Box</b>	40pcs

Insert GAP-08 for preventing shaking

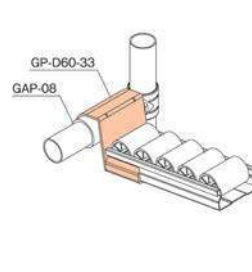
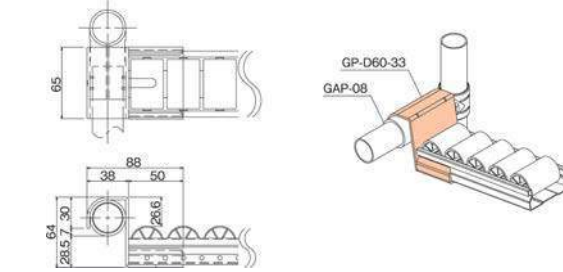

### GP-DF60J [Roller Mounting Bracket]



<b>Material</b>	Steel
<b>Weight</b>	0.174kg
<b>Q'ty/Box</b>	40pcs

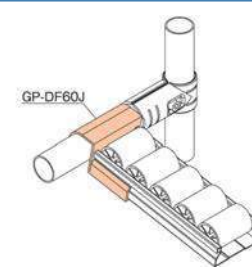
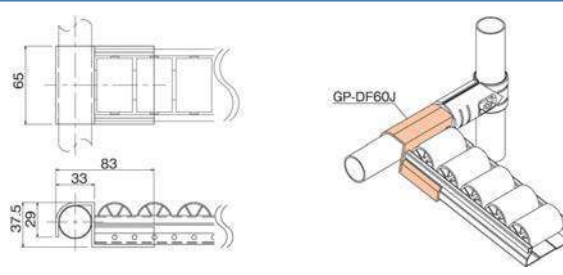

# ROLLER TRACKS

Surface Treatment-WZ  
Unit : mm

## GP-E60 [Roller Mounting Bracket / Center Support]



<b>Material</b>	Steel
<b>Weight</b>	0.095kg
<b>Q'ty/Box</b>	100pcs

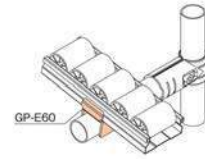
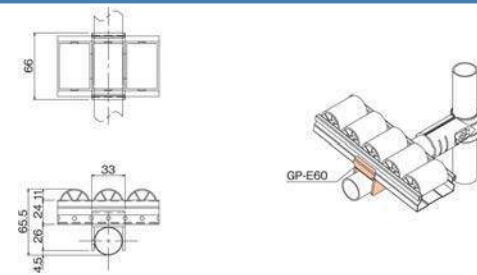

## GP-E60-33 [Roller Mounting Bracket / Center Support]



<b>Material</b>	Steel
<b>Weight</b>	0.095kg
<b>Q'ty/Box</b>	80pcs

Insert GAP-08 for preventing shaking

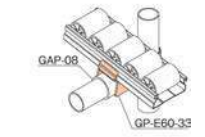
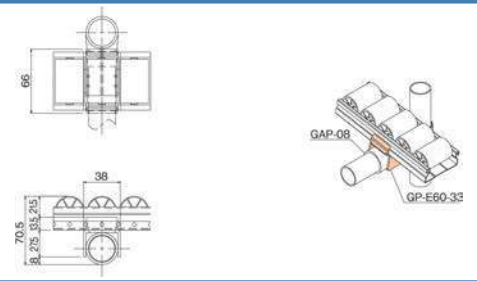

## GP-EN60 [Roller Track Union / Center Support]



<b>Material</b>	Steel
<b>Weight</b>	0.158kg
<b>Q'ty/Box</b>	20pcs

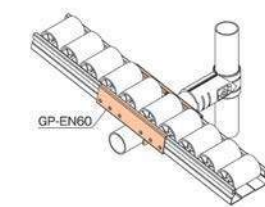
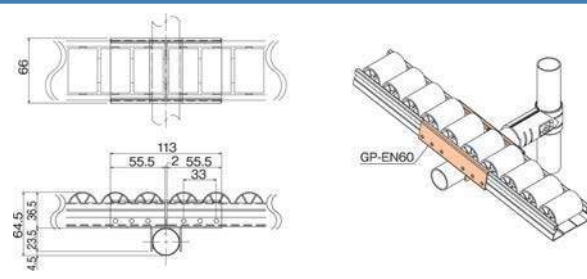

## GP-EH60 [Roller Mounting Bracket / Center Support]



<b>Material</b>	Steel
<b>Weight</b>	0.175kg
<b>Q'ty/Box</b>	50pcs

When using 40 series, like to use GP-60, IF USE GP-EH60, can be used same Roller Height

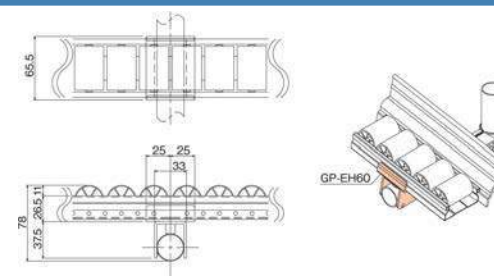

## GP-FC60 [Roller Mounting Bracket]



<b>Material</b>	Steel
<b>Weight</b>	0.168kg
<b>Q'ty/Box</b>	50pcs

The installation location can be changed easily by using screw.

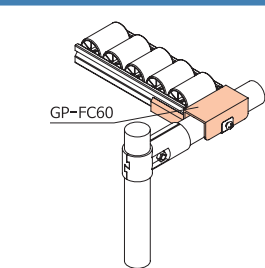
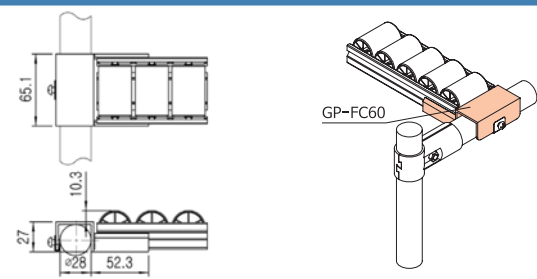

# ROLLER TRACKS

Surface Treatment-WZ  
Unit : mm

## GP-HN60 [Roller Mounting Union]



<b>Material</b>	Steel
<b>Weight</b>	0.254kg
<b>Q'ty/Box</b>	35pcs

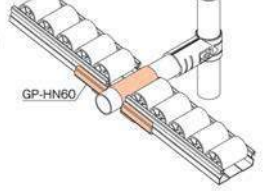
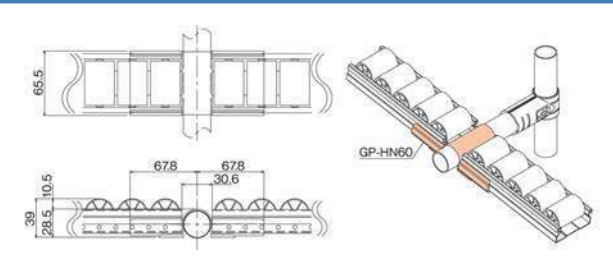

## GP-L60 [Roller Mounting Bracket]



<b>Material</b>	Steel
<b>Weight</b>	0.187kg
<b>Q'ty/Box</b>	30pcs

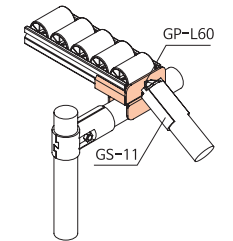
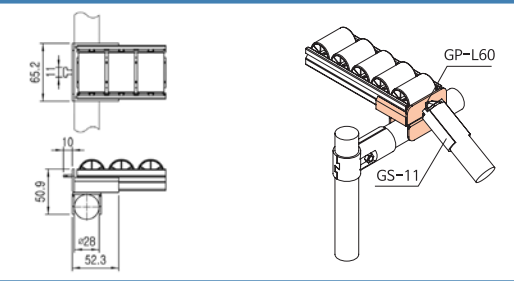

## GP-L60W-33 [Roller Mounting Bracket]



<b>Material</b>	Steel
<b>Weight</b>	0.187kg
<b>Q'ty/Box</b>	30pcs

Insert GAP-08 for preventing shaking

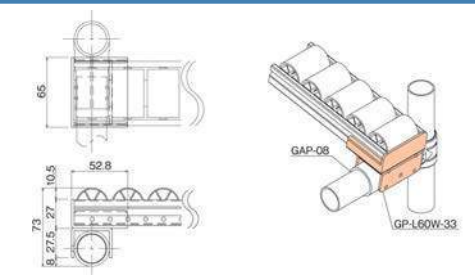

## GP-L60W [Roller Mounting Bracket]



<b>Material</b>	Steel
<b>Weight</b>	0.187kg
<b>Q'ty/Box</b>	30pcs

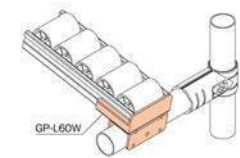
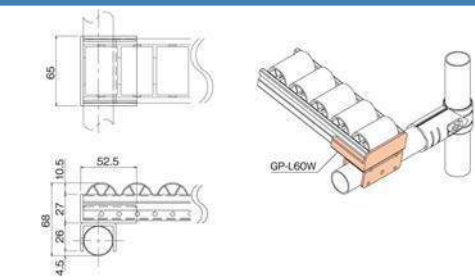

## GP-L60WB [Roller Mounting Bracket / Tap Stop]



<b>Material</b>	Steel
<b>Weight</b>	0.220kg
<b>Q'ty/Box</b>	40pcs

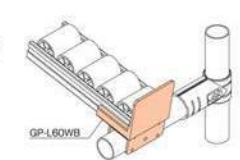
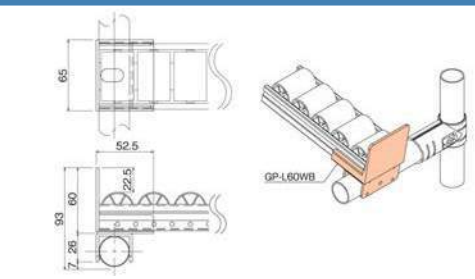

ROLLER TRACKS

ROLLER TRACKS

# ROLLER TRACKS

Surface Treatment-WZ  
Unit : mm

## GP-M60 [Roller Mounting Bracket]



<b>Material</b>	Steel
<b>Weight</b>	0.280kg
<b>Q'ty/Box</b>	30pcs

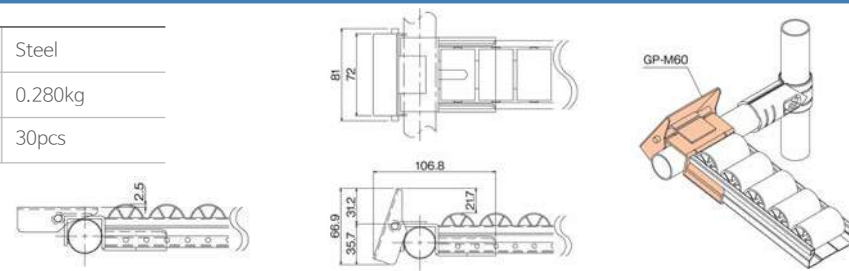

ROLLER TRACKS

# ROLLER TRACKS

Surface Treatment-WZ  
Unit : mm

## ROLLER TRACK MOUNTING BRKT (70 Series)

### GP-A70 [Roller Mounting Bracket]



<b>Material</b>	Steel
<b>Weight</b>	0.204kg
<b>Q'ty/Box</b>	50pcs

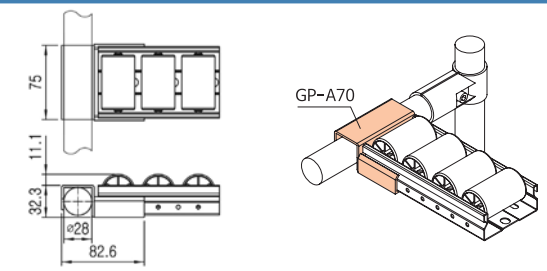

### GP-A70-33 [Roller Mounting Bracket]



<b>Material</b>	Steel
<b>Weight</b>	0.204kg
<b>Q'ty/Box</b>	40pcs

Insert GAP-08 for preventing shaking

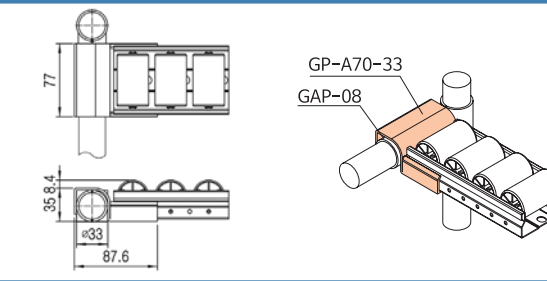

### GP-B70 [Roller Mounting Bracket /Tap Stop]



<b>Material</b>	Steel
<b>Weight</b>	0.280kg
<b>Q'ty/Box</b>	30pcs

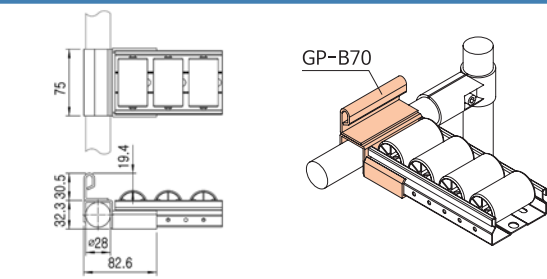

### GP-B70-33 [Roller Mounting Bracket]



<b>Material</b>	Steel
<b>Weight</b>	0.280kg
<b>Q'ty/Box</b>	20pcs

Insert GAP-08 for preventing shaking

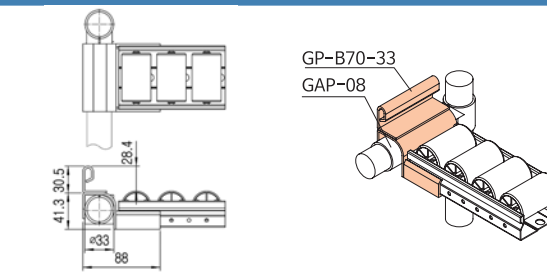

### GP-C70 [Roller Track Union]



<b>Material</b>	Steel
<b>Weight</b>	0.180kg
<b>Q'ty/Box</b>	36pcs

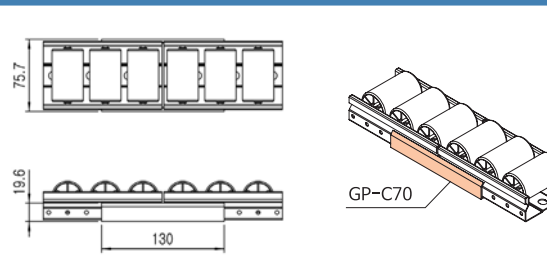

ROLLER TRACKS

# ROLLER TRACKS

Surface Treatment-WZ  
Unit : mm

## GP-E70 [Roller Mounting Bracket / Center Support]



Material	Steel
Weight	0.170kg
Q'ty/Box	60pcs

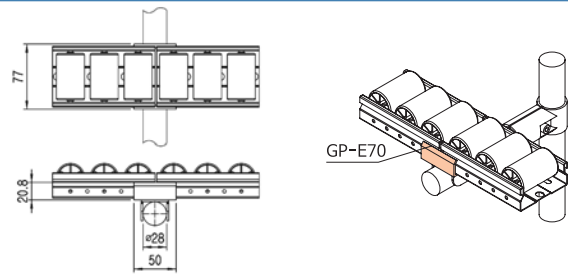

## GP-E70-33 [Roller Mounting Bracket / Center Support]



Material	Steel
Weight	0.170kg
Q'ty/Box	50pcs

Insert GAP-08 for preventing shaking

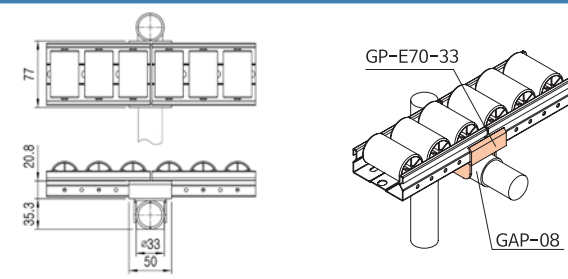

## GP-EN70 [Roller Mounting Bracket]



Material	Steel
Weight	0.265kg
Q'ty/Box	24pcs

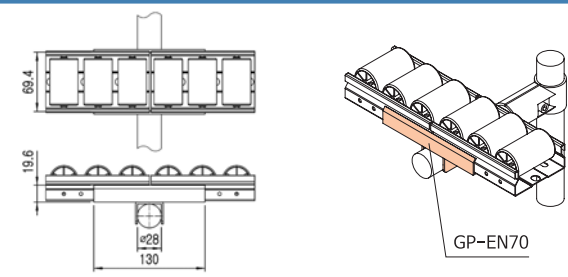

## GP-L70 [Roller Mounting Bracket]



Material	Steel
Weight	0.209kg
Q'ty/Box	60pcs

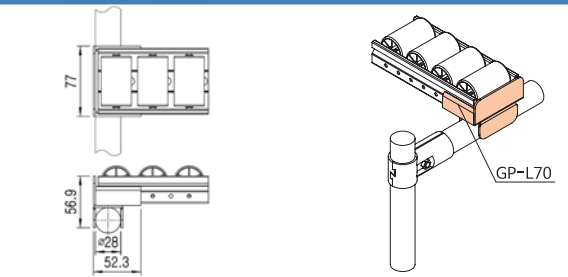

## GP-L70-33 [Roller Mounting Bracket]



Material	Steel
Weight	0.209kg
Q'ty/Box	50pcs

Insert GAP-08 for preventing shaking

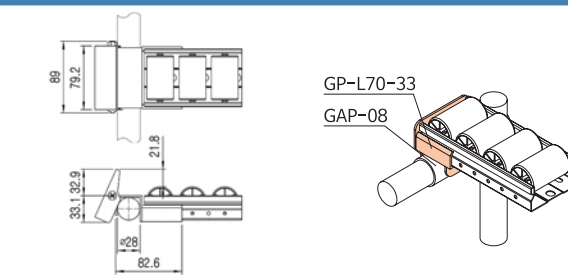

# ROLLER TRACKS

Surface Treatment-WZ  
Unit : mm

## GP-M70 [Roller Mounting Bracket]



Material	Steel
Weight	0.330kg
Q'ty/Box	20pcs

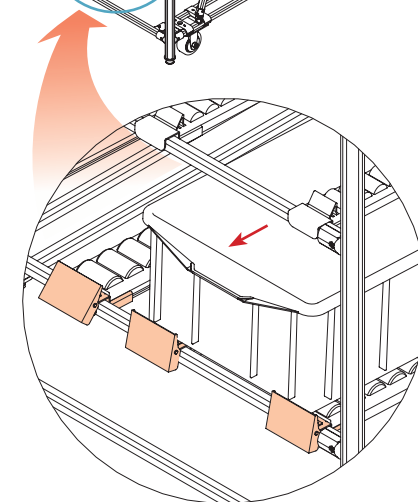
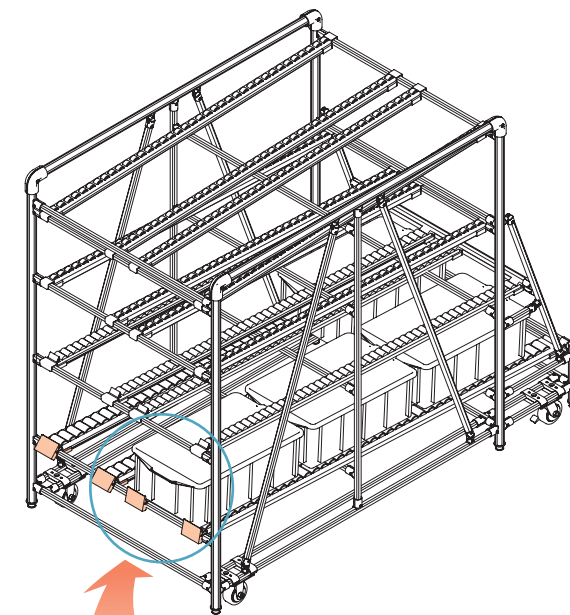
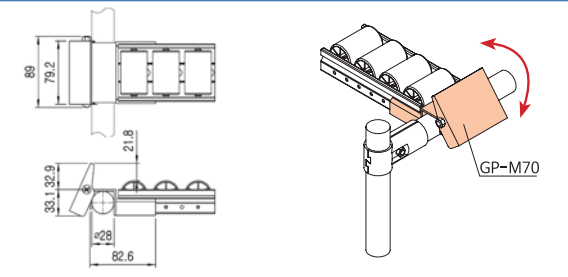

[Prevention from dropping due to the Box pushing]

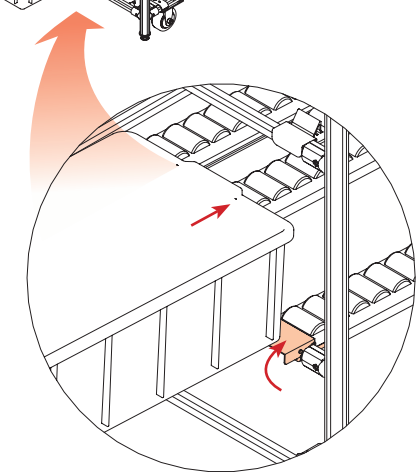
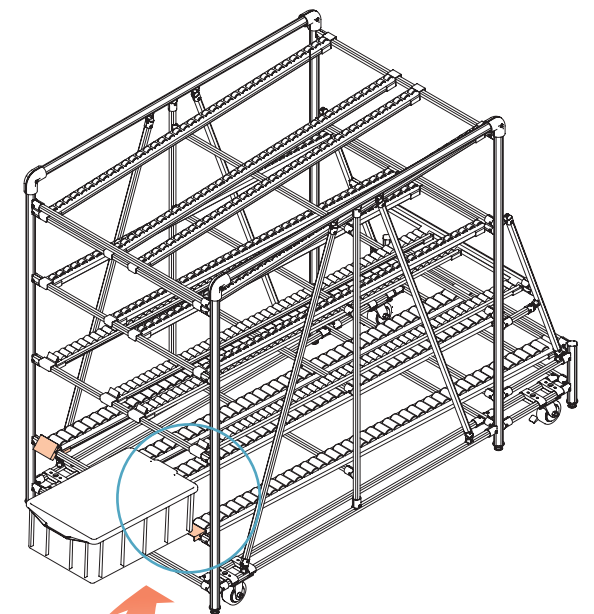

[Easily insert box]

# ROLLER TRACKS

Surface Treatment-WZ  
Unit : mm

## ROLLER TRACK MOUNTING BRKT (85 Series)

### GP-A85 [Roller Mounting Bracket]



<b>Material</b>	Steel
<b>Weight</b>	0.205kg
<b>Q'ty/Box</b>	40pcs

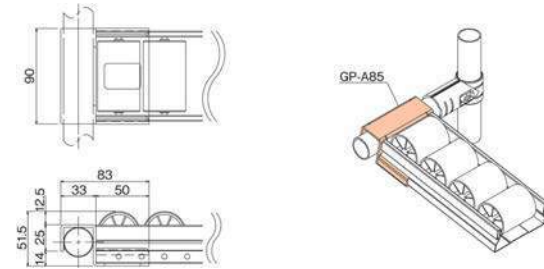

### GP-A85-33 [Roller Mounting Bracket]



<b>Material</b>	Steel
<b>Weight</b>	0.205kg
<b>Q'ty/Box</b>	40pcs

Insert GAP-08 for preventing shaking

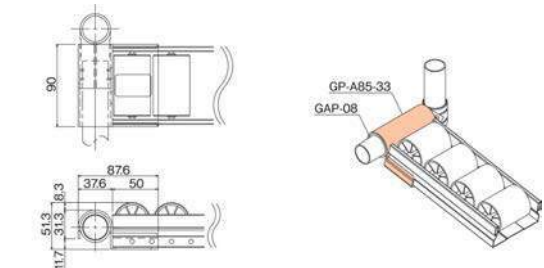

### GP-AN85 [Roller Mounting Bracket / Drop Stop]



<b>Material</b>	Steel
<b>Weight</b>	0.253kg
<b>Q'ty/Box</b>	40pcs

The Roller and Bracket height is same

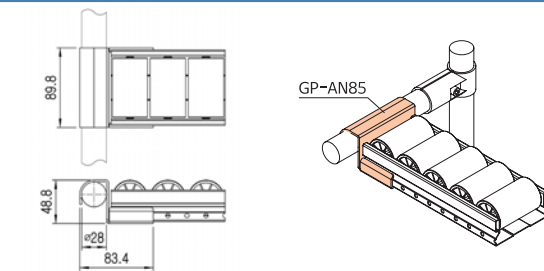

### GP-B85 [Roller Mounting Bracket / Tap Stop]



<b>Material</b>	Steel
<b>Weight</b>	0.300kg
<b>Q'ty/Box</b>	30pcs

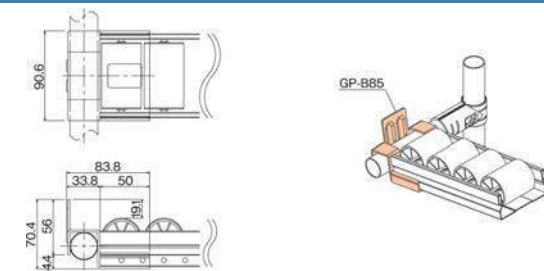

### GP-B85-1 [Roller Mounting Bracket / Tab Stop]



<b>Material</b>	Steel
<b>Weight</b>	0.318kg
<b>Q'ty/Box</b>	20pcs

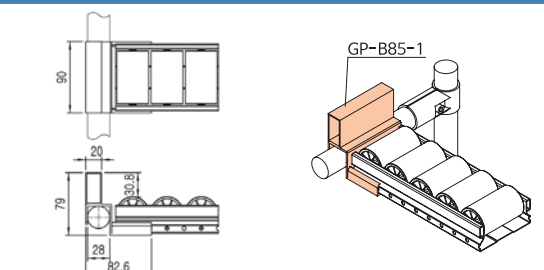

# ROLLER TRACKS

Surface Treatment-WZ  
Unit : mm

### GP-B85-1-33 [Roller Mounting Bracket / Tap Stop]



<b>Material</b>	Steel
<b>Weight</b>	0.318kg
<b>Q'ty/Box</b>	20pcs

Insert GAP-08 for preventing shaking

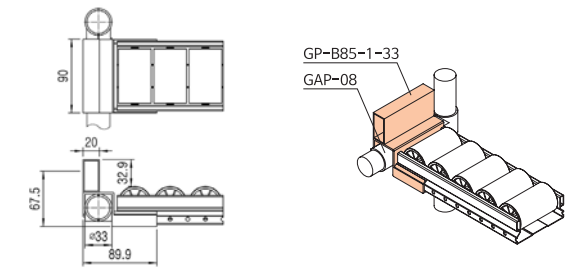

### GP-B85-33 [Roller Mounting Bracket / Tap Stop]



<b>Material</b>	Steel
<b>Weight</b>	0.300kg
<b>Q'ty/Box</b>	20pcs

Insert GAP-08 for preventing shaking

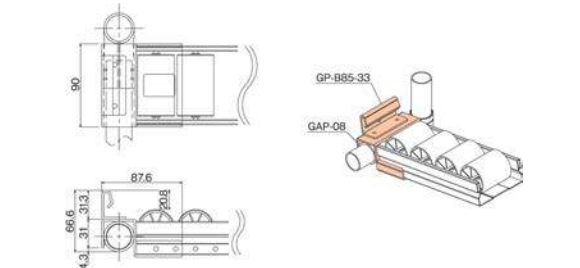

### GP-B85-2 [Roller Mounting Bracket / Tap Stop]

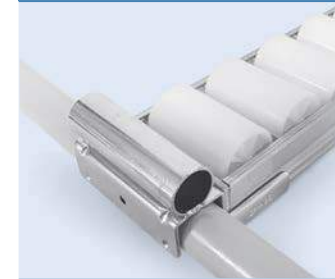

<b>Material</b>	Steel
<b>Weight</b>	0.300kg
<b>Q'ty/Box</b>	20pcs

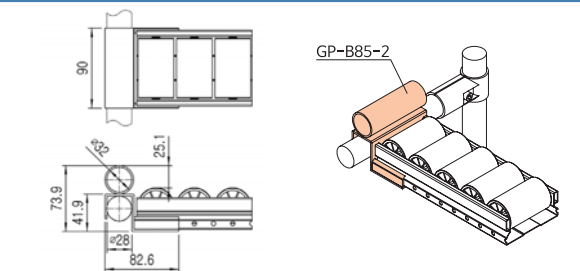

### GP-C85-1 [Roller Track Union / Center Support]



<b>Material</b>	Steel
<b>Weight</b>	0.243kg
<b>Q'ty/Box</b>	20pcs

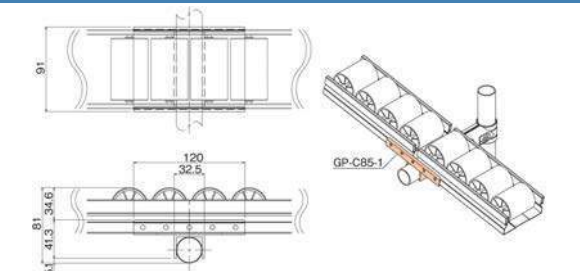

### GP-C85 [Roller Track Union]



<b>Material</b>	Steel
<b>Weight</b>	0.140kg
<b>Q'ty/Box</b>	70pcs

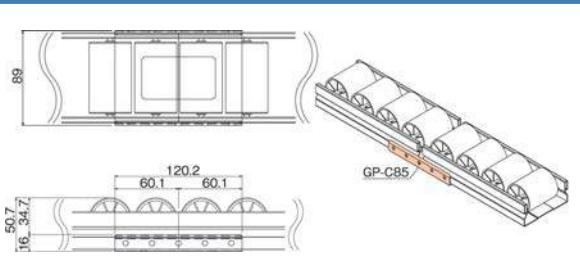

# ROLLER TRACKS

Surface Treatment-WZ  
Unit : mm

GP-D85 [Roller Mounting Bracket / Drop Stop]



<b>Material</b>	Steel
<b>Weight</b>	0.235kg
<b>Q'ty/Box</b>	30pcs

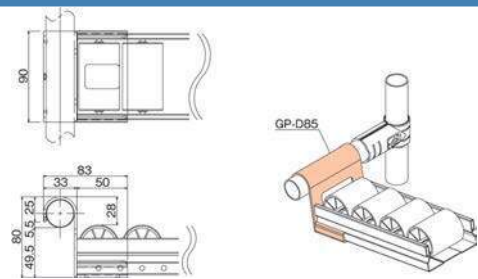

GP-E85 [Roller Mounting Bracket / Center Support]



<b>Material</b>	Steel
<b>Weight</b>	0.124kg
<b>Q'ty/Box</b>	80pcs

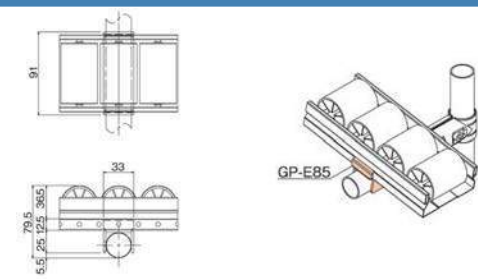

GP-E85-33 [Roller Mounting Bracket / Center Support]



<b>Material</b>	Steel
<b>Weight</b>	0.124kg
<b>Q'ty/Box</b>	60pcs

Insert GAP-08 for preventing shaking

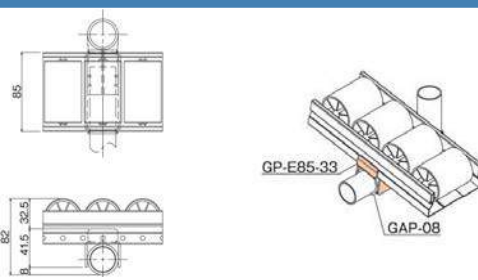

GP-EN85 [Roller Track Union / Center Support]



<b>Material</b>	Steel
<b>Weight</b>	0.414kg
<b>Q'ty/Box</b>	12pcs

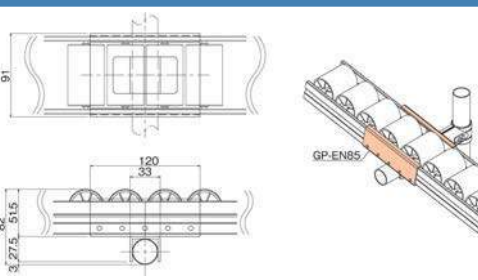

GP-L85W [Roller Mounting Bracket]



<b>Material</b>	Steel
<b>Weight</b>	0.264kg
<b>Q'ty/Box</b>	24pcs

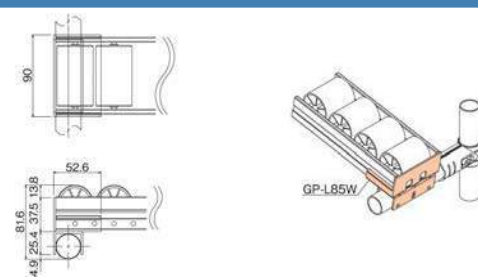

# ROLLER TRACKS

Surface Treatment-WZ  
Unit : mm

GP-L85W-33 [Roller Mounting Bracket]



<b>Material</b>	Steel
<b>Weight</b>	0.265kg
<b>Q'ty/Box</b>	24pcs

Insert GAP-08 for preventing shaking

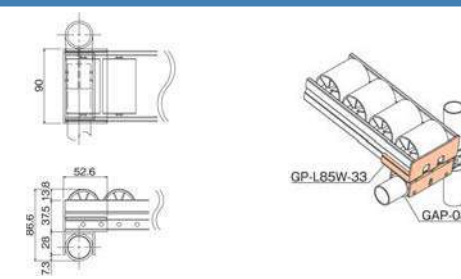

GP-M85 [Roller Mounting Bracket]



<b>Material</b>	Steel
<b>Weight</b>	0.410kg
<b>Q'ty/Box</b>	20pcs

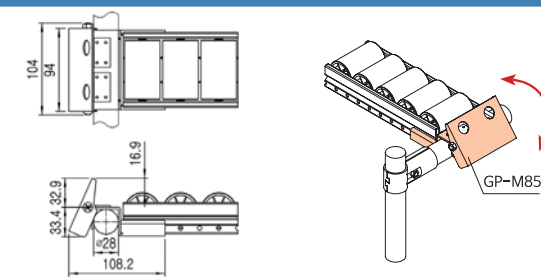

GP-M85-33 [Roller Mounting Bracket]



<b>Material</b>	Steel
<b>Weight</b>	0.442kg
<b>Q'ty/Box</b>	20pcs

Insert GAP-08 for preventing shaking

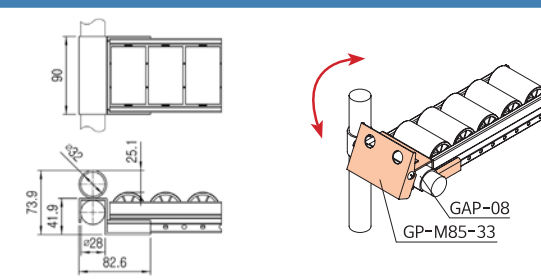

ROLLER TRACKS

ROLLER TRACKS



# ROLLER TRACKS

## ROLLER TRACK CAP

Unit : mm

### PRC-25A [Roller Track Cap]



<b>Material</b>	ABS
<b>Weight</b>	0.002kg
<b>Q'ty/Box</b>	1,500pcs

Recycle Roller 25 series for AL Body

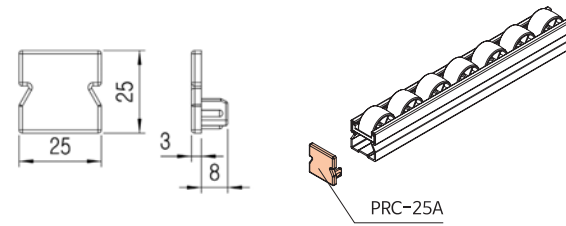

PRC-25A

### PRC-35 [Roller Track Cap]



<b>Material</b>	ABS
<b>Weight</b>	0.004kg
<b>Q'ty/Box</b>	1,000pcs

Roller Track 35 Series for normal type

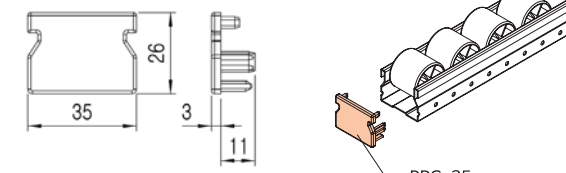

PRC-35

### PRC-40 [Roller Track Cap]



<b>Material</b>	ABS
<b>Weight</b>	0.005kg
<b>Q'ty/Box</b>	1,000pcs

Roller Track 40 Series for normal type

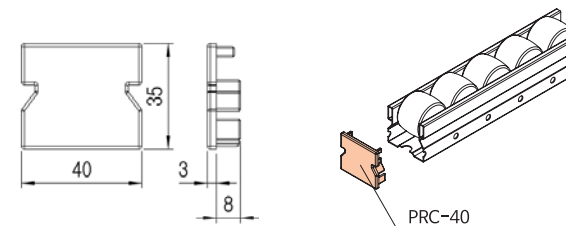

PRC-40

### PRC-40A [Roller Track Cap]



<b>Material</b>	ABS
<b>Weight</b>	0.005kg
<b>Q'ty/Box</b>	1,000pcs

Recycle Roller 40 Series for AL Body

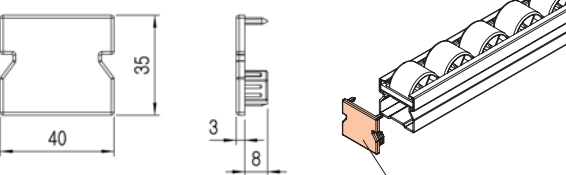

PRC-40A

### PRC-40G [Roller Track Cap]



<b>Material</b>	ABS
<b>Weight</b>	0.005kg
<b>Q'ty/Box</b>	1,000pcs

Recycle Roller 40 Series for GI Body

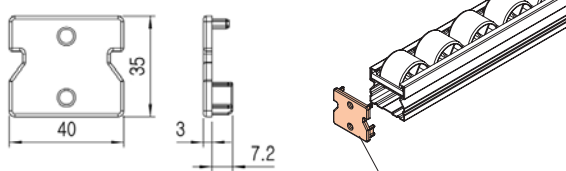

PRC-40G

# ROLLER TRACKS

Unit : mm

### PRC-60 [Roller Track Cap]



<b>Material</b>	ABS
<b>Weight</b>	0.006kg
<b>Q'ty/Box</b>	600pcs

Roller Track 60 Series for GI Body

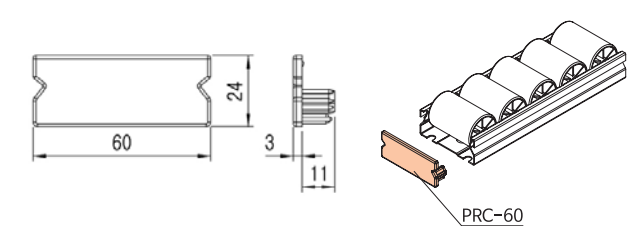

PRC-60

### PRC-60A [Roller Track Cap]



<b>Material</b>	ABS
<b>Weight</b>	0.006kg
<b>Q'ty/Box</b>	600pcs

Universal Roller UR-6067 type

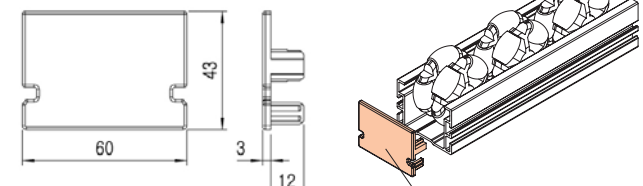

PRC-60A

### PRC-60B [Roller Track Cap]



<b>Material</b>	ABS
<b>Weight</b>	0.006kg
<b>Q'ty/Box</b>	600pcs

Recycle Roller 60 Series for AL Body

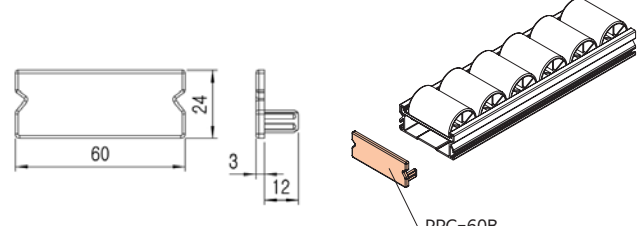

PRC-60B

### PRC-60G [Roller Track Cap]



<b>Material</b>	ABS
<b>Weight</b>	0.006kg
<b>Q'ty/Box</b>	600pcs

Recycle Roller 60 Series for GI Body

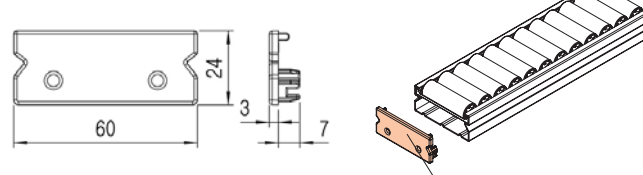

PRC-60G

### PRC-70A [Roller Track Cap]



<b>Material</b>	ABS
<b>Weight</b>	0.008kg
<b>Q'ty/Box</b>	600pcs

Recycle Roller 70 Series for AL Body

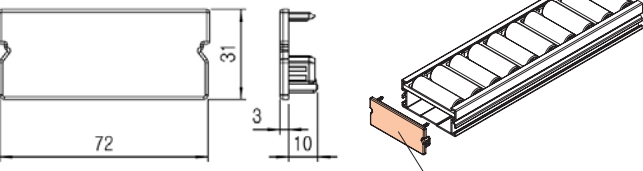

PRC-70A

# ROLLER TRACKS

Unit : mm

## PRC-85A [Roller Track Cap]



<b>Material</b>	ABS
<b>Weight</b>	0.010kg
<b>Q'ty/Box</b>	400pcs

Recycle Roller 85 Series for AL Body

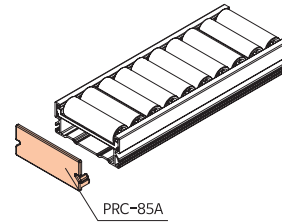
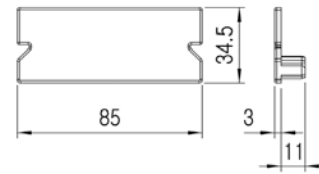

## PRC-85G [Roller Track Cap]



<b>Material</b>	ABS
<b>Weight</b>	0.010kg
<b>Q'ty/Box</b>	400pcs

Recycle Roller 85 Series for GI Body

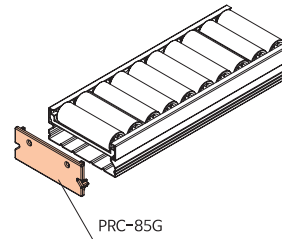
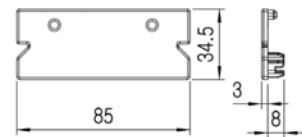

## PRC-100A [Roller Track Cap]



<b>Material</b>	ABS
<b>Weight</b>	0.011kg
<b>Q'ty/Box</b>	400pcs

Recycle Roller 100 Series for AL Body

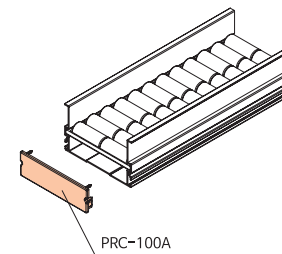
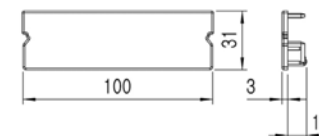

ROLLER TRACKS

# ACCESSORIES



- MOUNTING BRACKETS
- (SLIDE PIPE SERIES)
- OTHERS
- NAME-PLATE
- LABEL CASE
- PLASTIC GUIDE
- AL BOX GUIDE
- PLASTIC CHANNEL LEVELING FEET
- THREADED INSERT & INNER CAP FASTENERS

# ACCESSORIES SLIDE PIPE MOUNTING BRACKET

\* Surface Treatment - WZ

Unit : mm

## GS-AN [Slide Pipe Mount]



Material	Steel
Weight	0.106kg
Q'ty/Box	100pcs

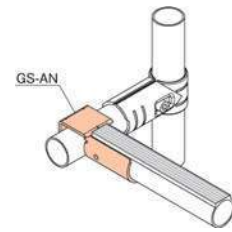
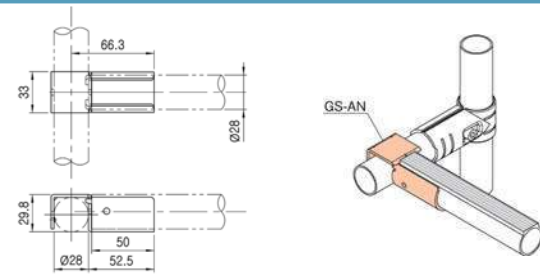

## GS-A-33 [Slide Pipe Mount]



Material	Steel
Weight	0.106kg
Q'ty/Box	80pcs

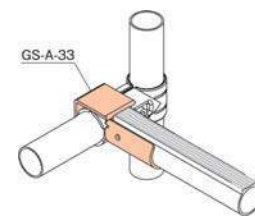
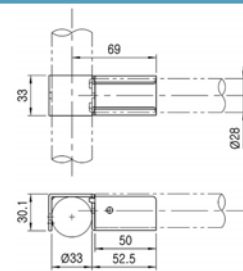

## GS-BN [Slide Pipe Mount / Tap Stop]



Material	Steel
Weight	0.130kg
Q'ty/Box	70pcs

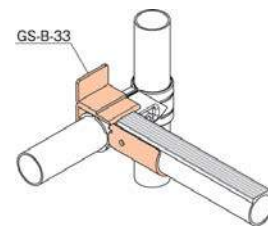
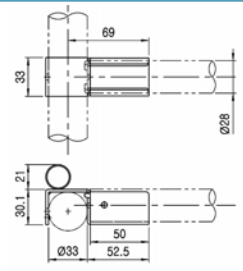

## GS-B-33 [Slide Pipe Mount / Tap Stop]



Material	Steel
Weight	0.130kg
Q'ty/Box	70pcs

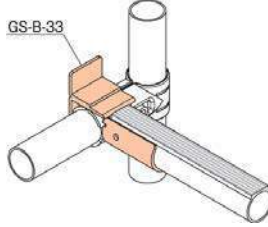
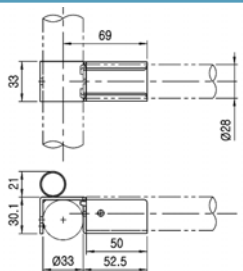

## GS-B-1 [Slide Pipe Mount / Tap Stop]



Material	Steel
Weight	0.116kg
Q'ty/Box	70pcs

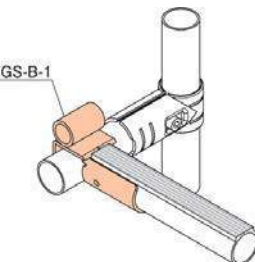
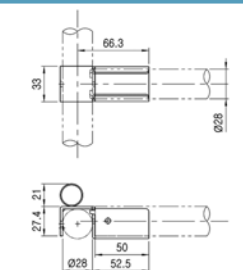

# ACCESSORIES SLIDE PIPE MOUNTING BRACKET

\* Surface Treatment - WZ

Unit : mm

## GS-B-1-33 [Slide Pipe Mount / Tap Stop]



Material	Steel
Weight	0.116kg
Q'ty/Box	50pcs

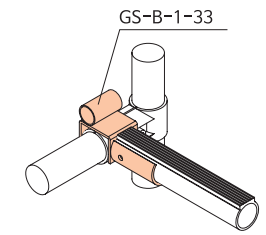
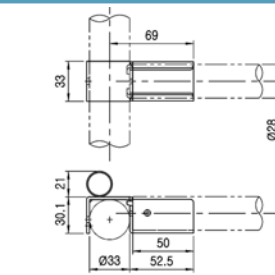

## GS-C [Slide Pipe Mount Guide Bracket]



Material	Steel
Weight	0.085kg
Q'ty/Box	80pcs

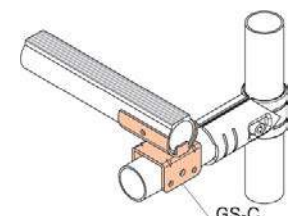
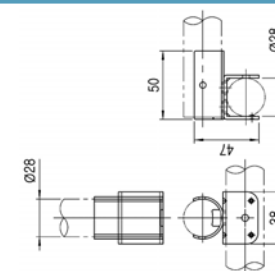

## GS-D [Slide Pipe Mount / Drop Stop]



Material	Steel
Weight	0.116kg
Q'ty/Box	80pcs

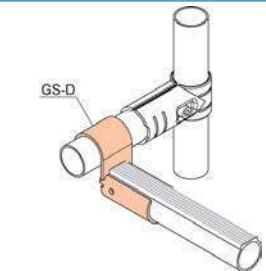
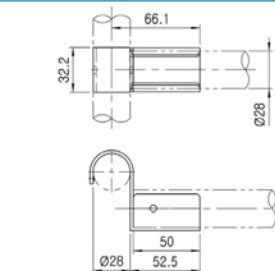

## GS-D-33 [Slide Pipe Mount / Drop Stop]



Material	Steel
Weight	0.160kg
Q'ty/Box	80pcs

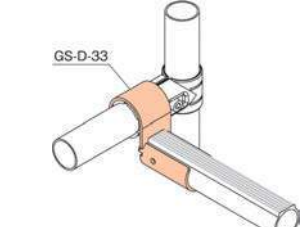
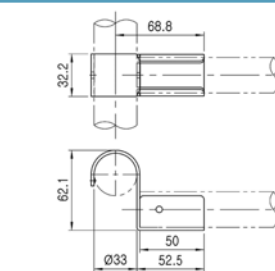

## GS-HP [Slide Pipe Mount]



Material	Steel
Weight	0.155kg
Q'ty/Box	50pcs

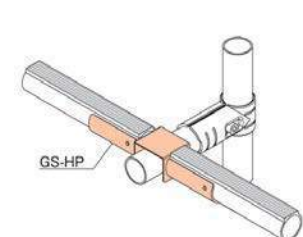
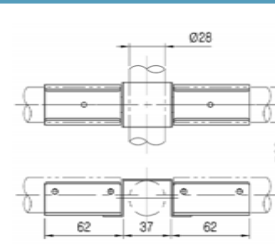

# ACCESSORIES SLIDE PIPE MOUNTING BRACKET

\* Surface Treatment - WZ

Unit : mm

## GS-11 [Adjustable Slide Pipe Union]



<b>Material</b>	Steel
<b>Weight</b>	0.073kg
<b>Q'ty/Box</b>	150pcs

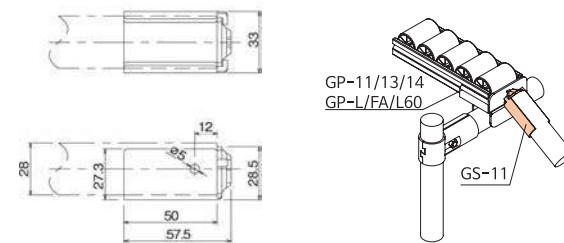

## GS-E [Slide Pipe Mount Guide Bracket]



<b>Material</b>	Steel
<b>Weight</b>	0.160kg
<b>Q'ty/Box</b>	30pcs

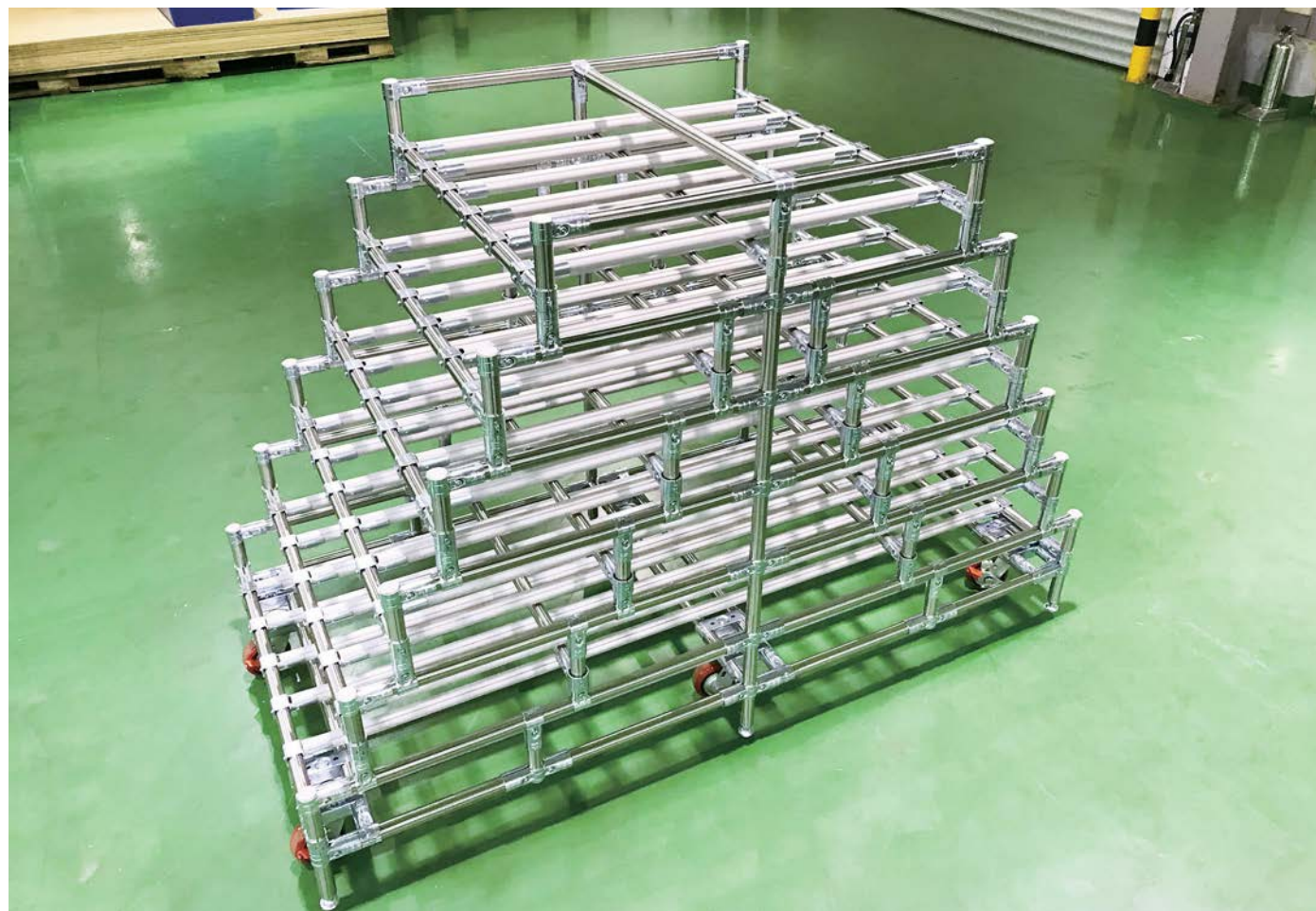
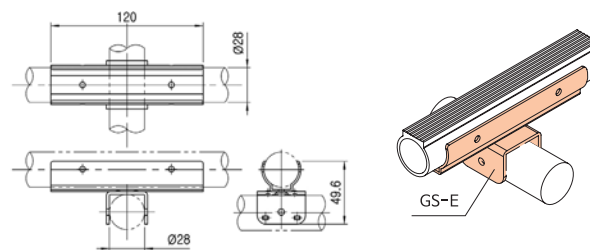

# ACCESSORIES OTHER

\* Surface Treatment - WZ

Unit : mm

## CM-100 [Caster Mount Strap]



<b>Material</b>	Steel
<b>Weight</b>	0.102kg
<b>Q'ty/Box</b>	150pcs

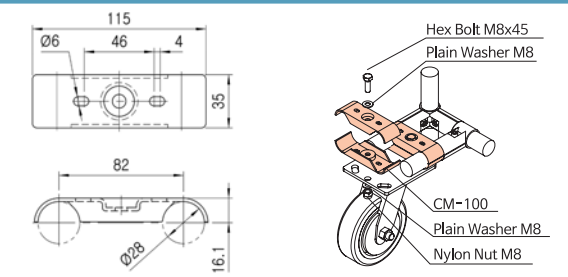

## CM-200 [Caster Mount Strap]



<b>Material</b>	Steel
<b>Weight</b>	0.107kg
<b>Q'ty/Box</b>	120pcs

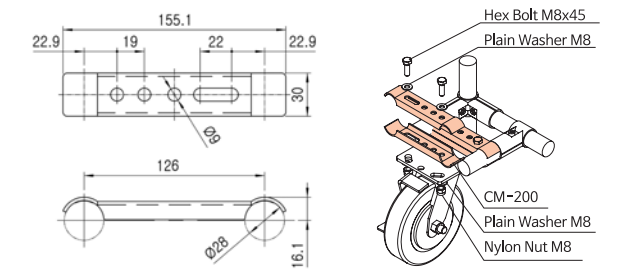

## CM-200K [Caster Mount Strap]



<b>Material</b>	Steel
<b>Weight</b>	0.107kg
<b>Q'ty/Box</b>	120pcs

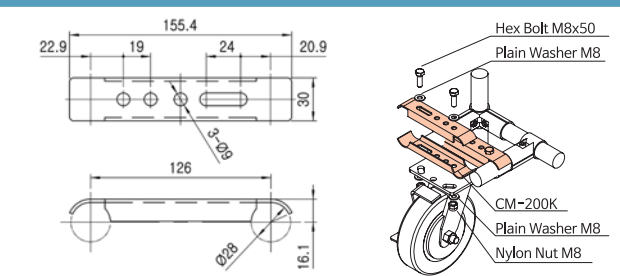

## CM-230 [Caster Mount Strap]



<b>Material</b>	Steel
<b>Weight</b>	0.111kg
<b>Q'ty/Box</b>	100pcs

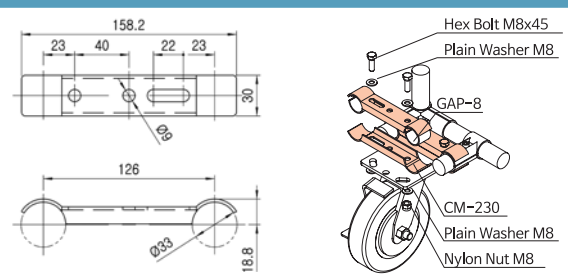

## CM-230K [Caster Mount Strap]

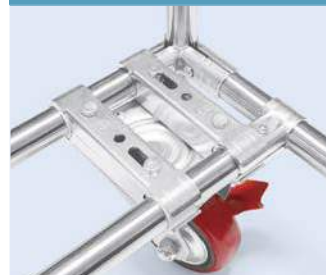

<b>Material</b>	Steel
<b>Weight</b>	0.150kg
<b>Q'ty/Box</b>	100pcs

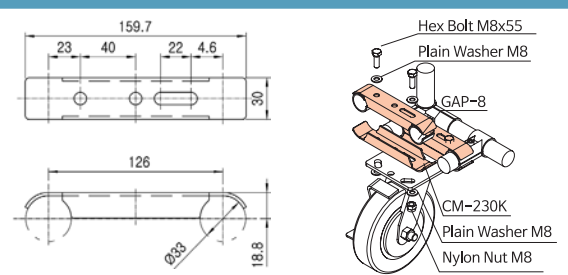

# ACCESSORIES OTHER

\* Surface Treatment - WZ

Unit : mm

## CM-300 [Caster Mount Strap]

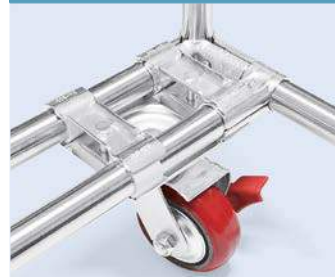

<b>Material</b>	Steel
<b>Weight</b>	0.078kg
<b>Q'ty/Box</b>	300pcs

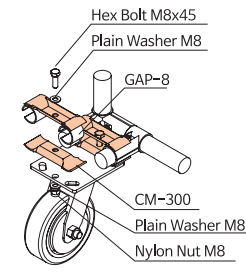
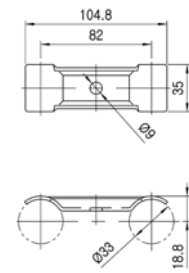

## CM-330 [Caster Mount Strap]

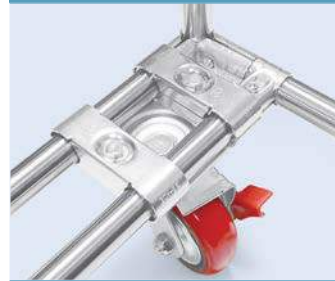

<b>Material</b>	Steel
<b>Weight</b>	0.113kg
<b>Q'ty/Box</b>	120pcs

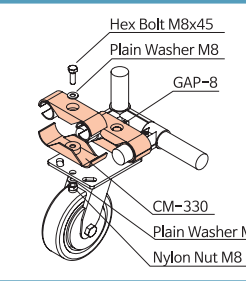
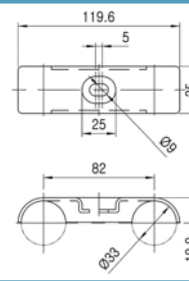

## Example for Caster Mount

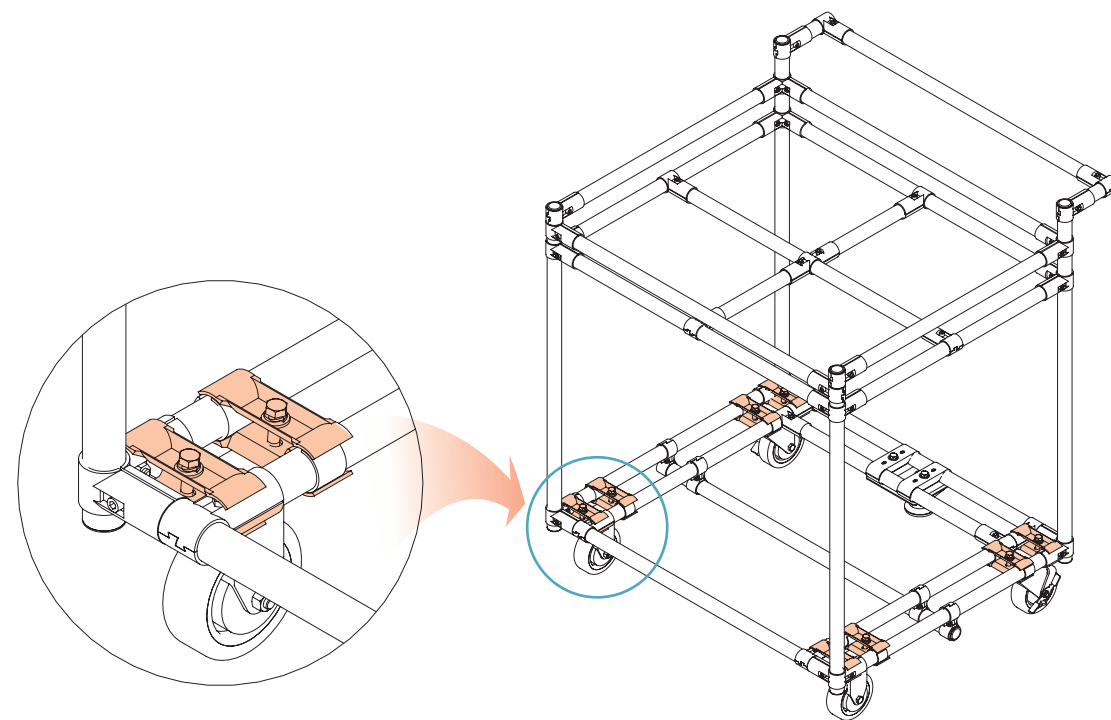

[A-001C or B-001]

# ACCESSORIES OTHER

\* Surface Treatment - WZ

Unit : mm

## CM-A [Corner Metal]



<b>Material</b>	Steel
<b>Weight</b>	0.100kg
<b>Q'ty/Box</b>	60pcs

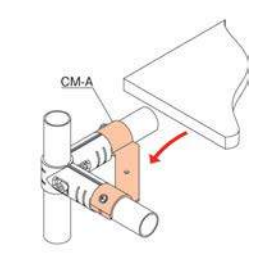
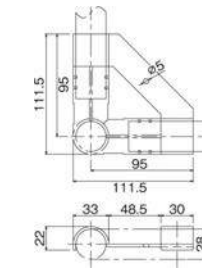

## CM-B [Corner Metal]



<b>Material</b>	Steel
<b>Weight</b>	0.071kg
<b>Q'ty/Box</b>	60pcs

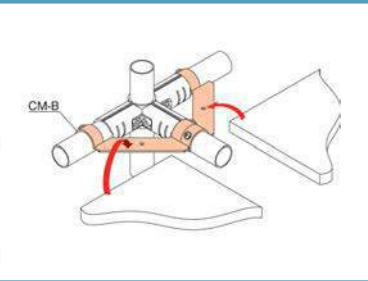
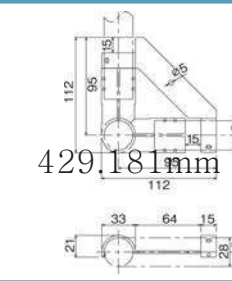

# ACCESSORIES OTHER

\* Surface Treatment - WZ

Unit : mm

## PC-A [Base Lock Metal]



Material	Steel
Weight	0.063kg
Q'ty/Box	150pcs

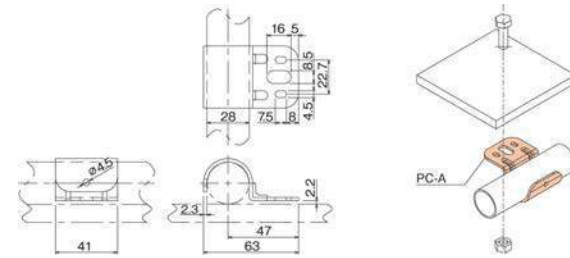

## PC-BN [Pipe Clamp (Single Mount)]



Material	Steel
Weight	0.020kg
Q'ty/Box	300pcs

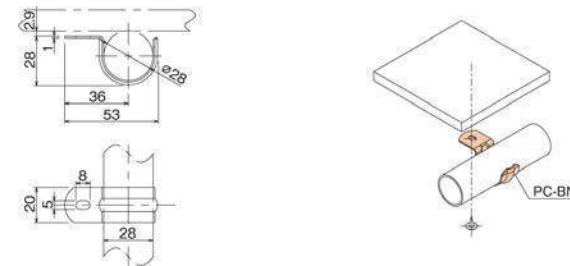

## PC-CN [Pipe Clamp (Double Mount)]



Material	Steel
Weight	0.026kg
Q'ty/Box	400pcs

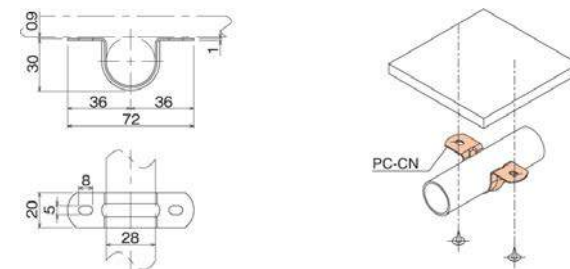

### Example for PC-A

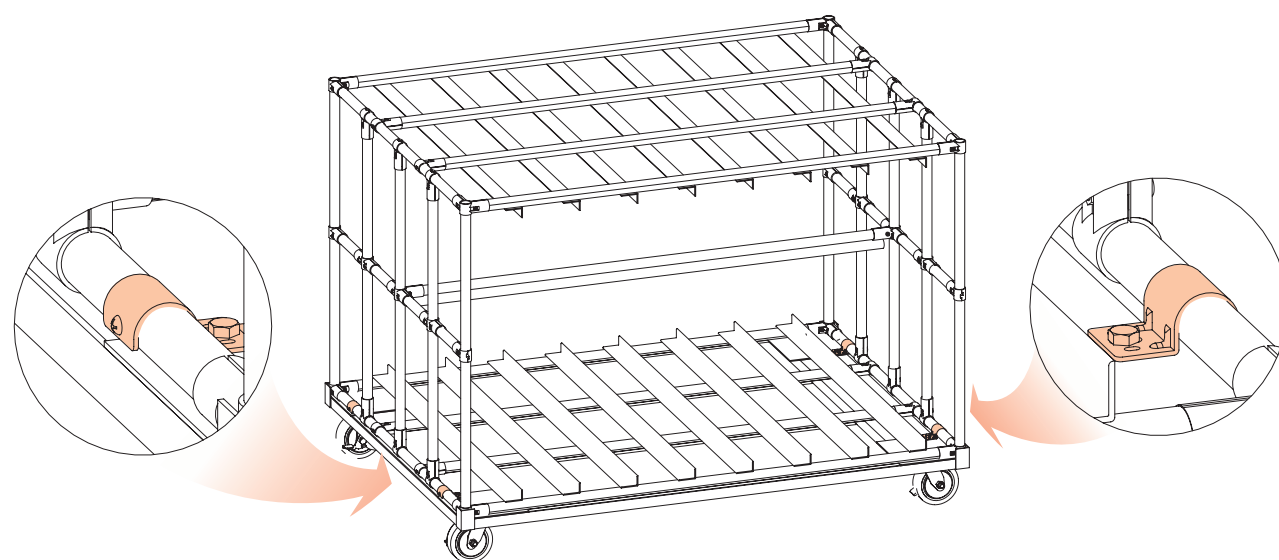

# ACCESSORIES OTHER

\* Surface Treatment - WZ

Unit : mm

## PC-D [Pipe Lock Metal]



Material	Steel
Weight	0.157kg
Q'ty/Box	50pcs

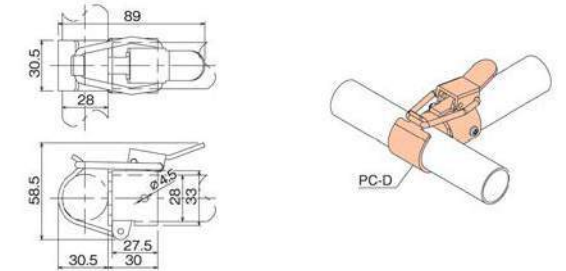

## PC-E [Pipe Clamp]



Material	Steel
Weight	0.012kg
Q'ty/Box	600pcs

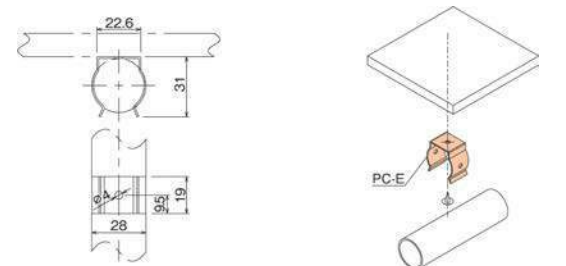

## BL28YA-U [Pipe Holder]



Material	Steel
Weight	0.076kg
Q'ty/Box	150pcs

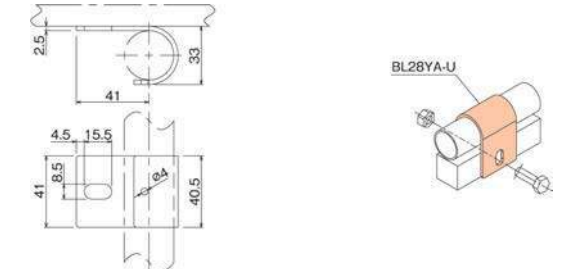

### Example for PC-D Folding work table

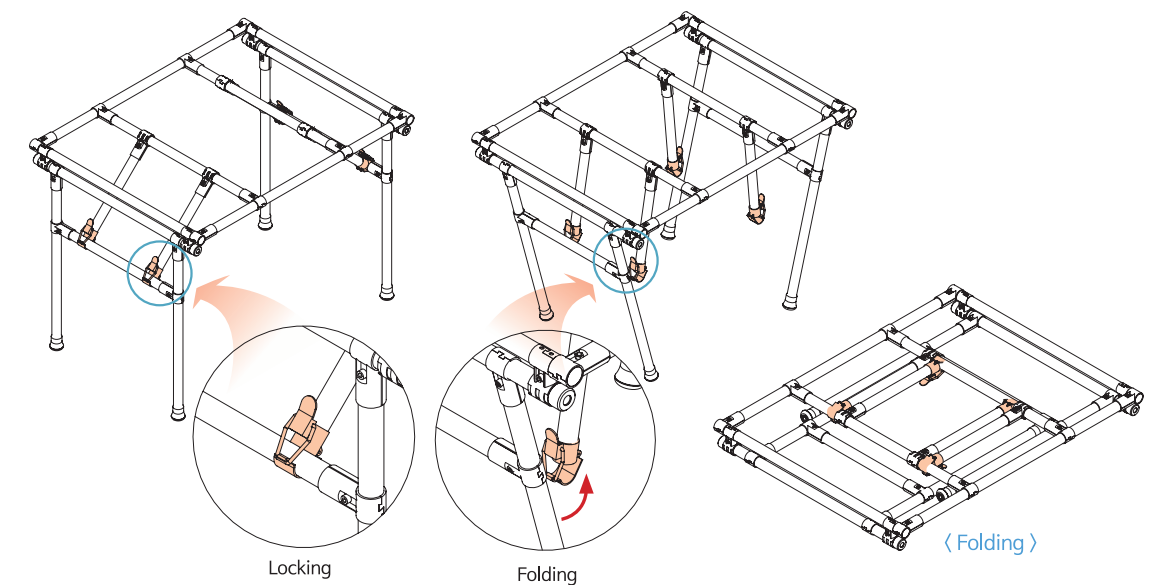

# ACCESSORIES OTHER

\* Surface Treatment - WZ

Unit : mm

## ECH-28A [End Cap Hanger]



Material	Steel
Weight	0.060kg
Q'ty/Box	70pcs

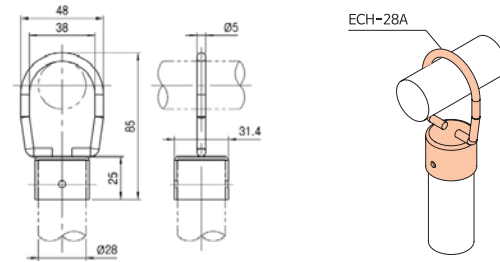

## PHR-28 [Hang Roller]



Material	Steel
Weight	0.045kg
Q'ty/Box	50pcs

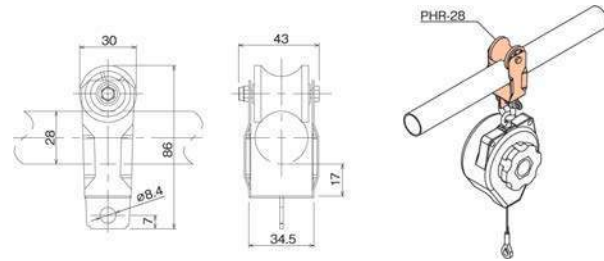

## Example for Hang Roller

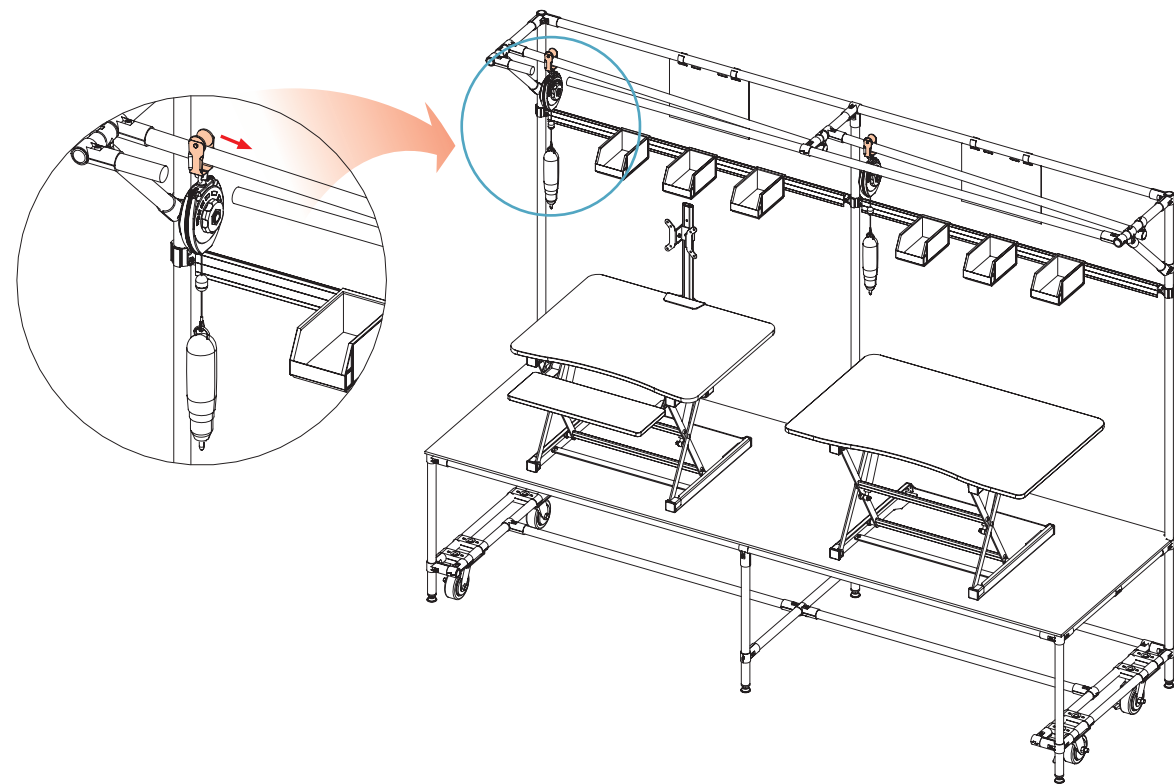

# ACCESSORIES OTHER

\* Surface Treatment - WZ

Unit : mm

## HM28YA [Hanger Metal]



Material	Steel
Weight	0.049kg
Q'ty/Box	100pcs

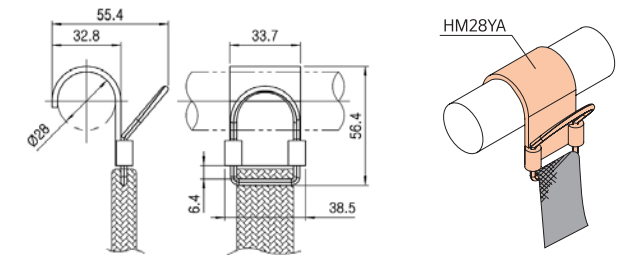

## HM28YB [Hanger Metal]



Material	Steel
Weight	0.040kg
Q'ty/Box	100pcs

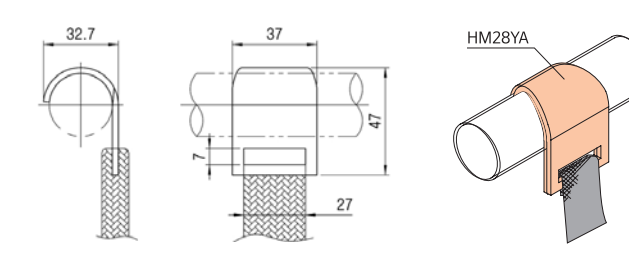

## F-A [Handle (Flat Type)]



Material	Steel
Weight	0.020kg
Q'ty/Box	500pcs

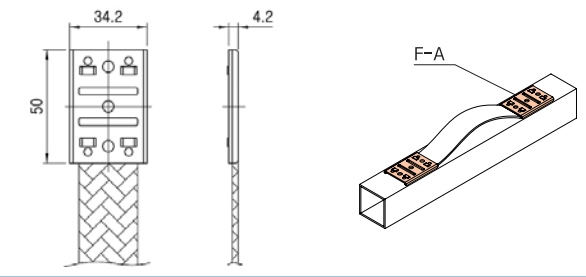

## R-A [Handle (Round Type)]



Material	Steel
Weight	0.020kg
Q'ty/Box	400pcs

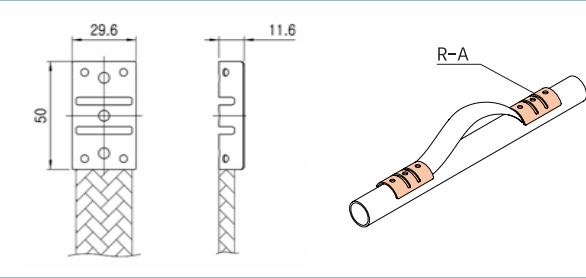

# ACCESSORIES OTHER

\* Surface Treatment - WZ

Unit : mm

## HG-D [Hinge Metal]



<b>Material</b>	Steel
<b>Weight</b>	0.052kg
<b>Q'ty/Box</b>	100pcs

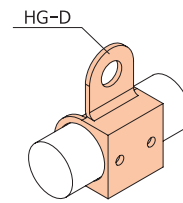
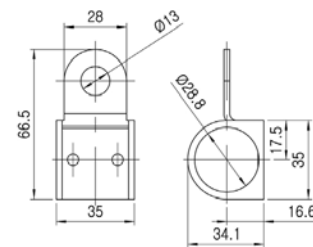

## HG-D-BR [Hinge Metal]



<b>Material</b>	Steel
<b>Weight</b>	0.052kg
<b>Q'ty/Box</b>	100pcs

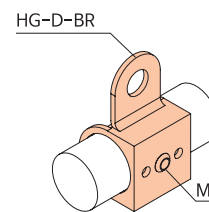
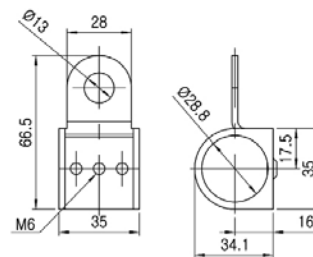

### Example for Hinge Metal

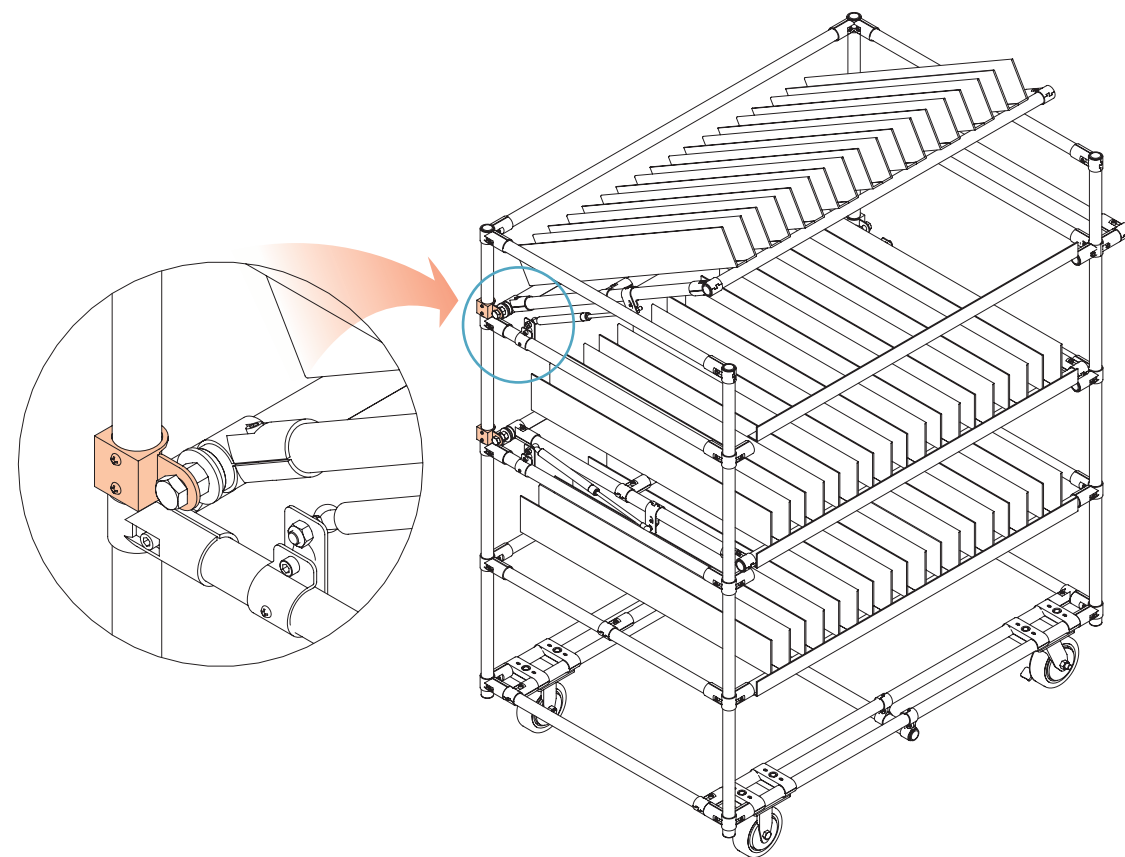

# ACCESSORIES OTHER

\* Surface Treatment - WZ

Unit : mm

## RB-2880A [Ring Bumper]



<b>Material</b>	Rubber
<b>Weight</b>	0.060kg
<b>Q'ty/Box</b>	150pcs

\* Color : White

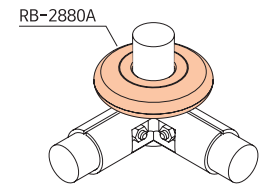
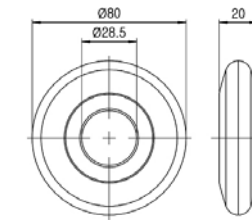

## RB-3480A [Ring Bumper]



<b>Material</b>	Rubber
<b>Weight</b>	0.065kg
<b>Q'ty/Box</b>	150pcs

\* Color : Yellow

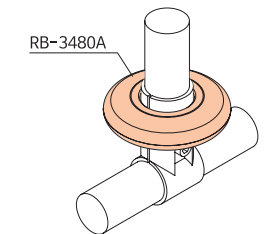
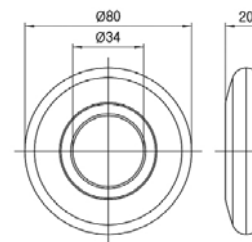

### Example for Ring Bumper (RB-2880A)

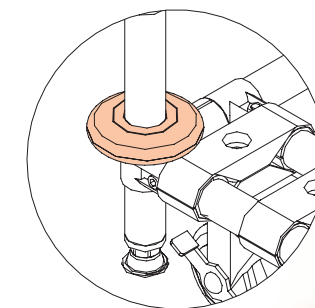

### Example for Ring Bumper (RB-3480A)

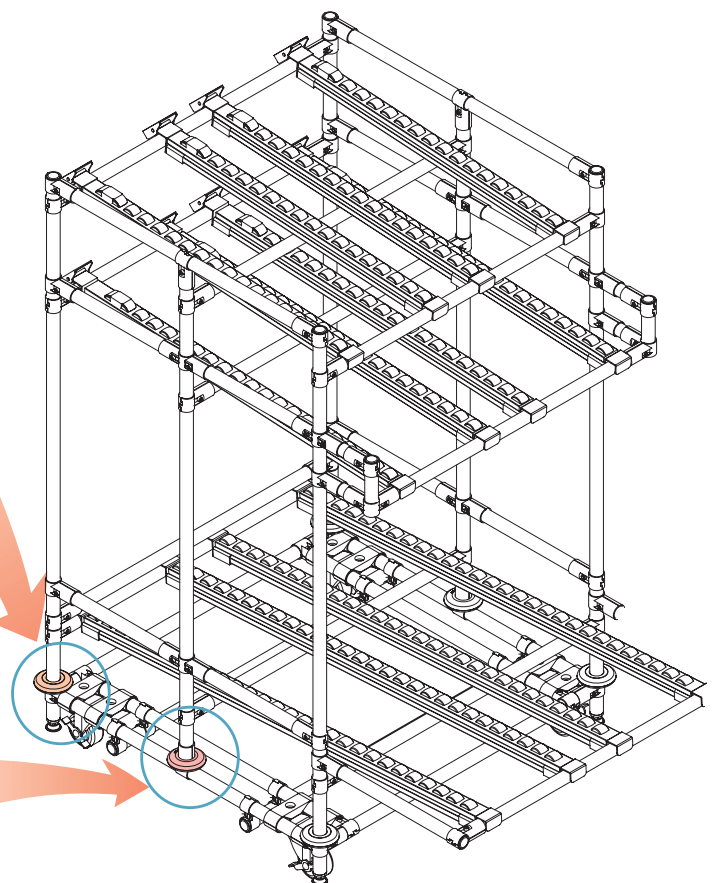
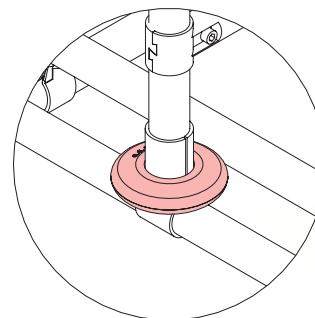



# ACCESSORIES OTHER

\* Surface Treatment - WZ

Unit : mm

## GS-1250A [End Snap Rest]



Material	Steel
Weight	0.100kg
Q'ty/Box	90pcs

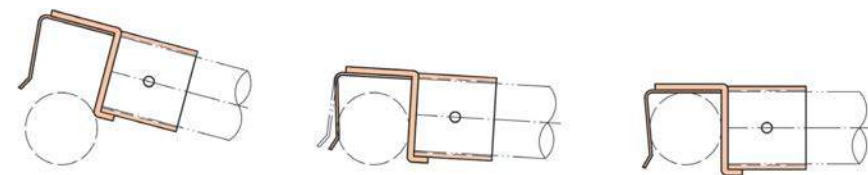
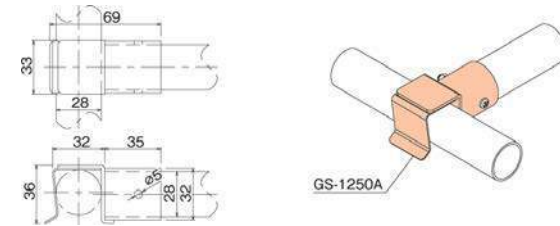

[Tension]

## GS-1250B [End Snap Rest]



Material	Steel
Weight	0.100kg
Q'ty/Box	90pcs

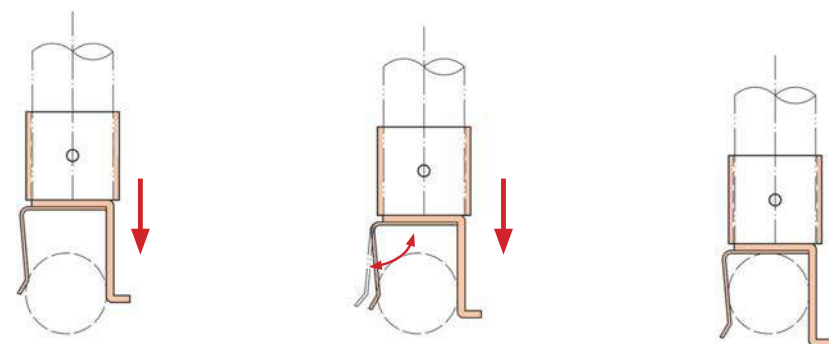
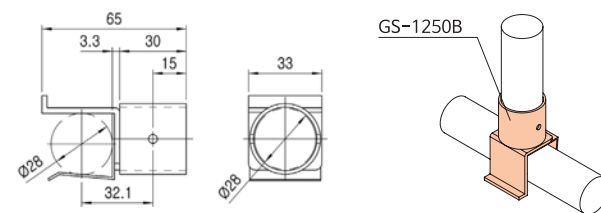

[Tension]

# ACCESSORIES OTHER

\* Surface Treatment - WZ

Unit : mm

## HK28WA [Pipe Rest]



Material	Steel
Weight	0.094kg
Q'ty/Box	90 pcs

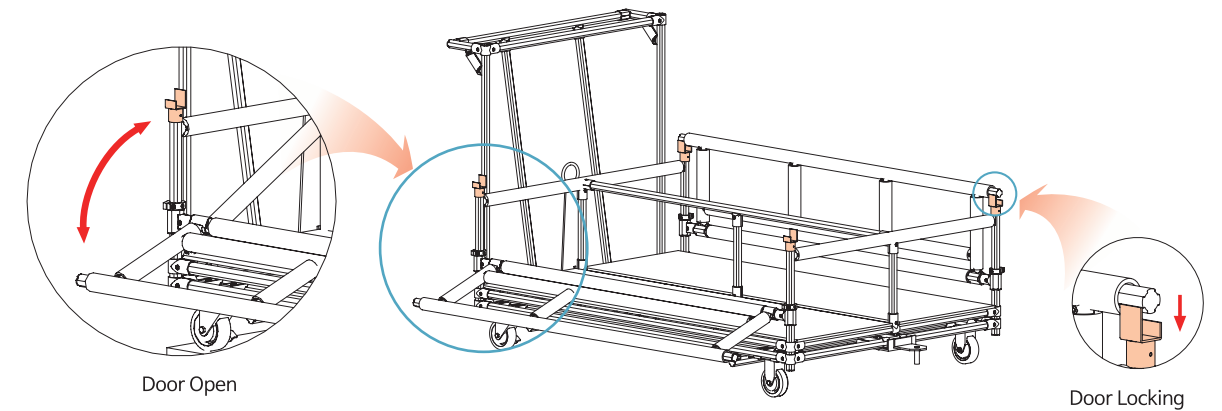
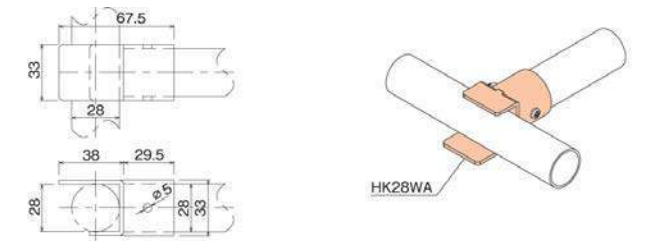

Door Open

Door Locking

## HK28WB [Pipe Rest]



Material	Steel
Weight	0.124kg
Q'ty/Box	70pcs

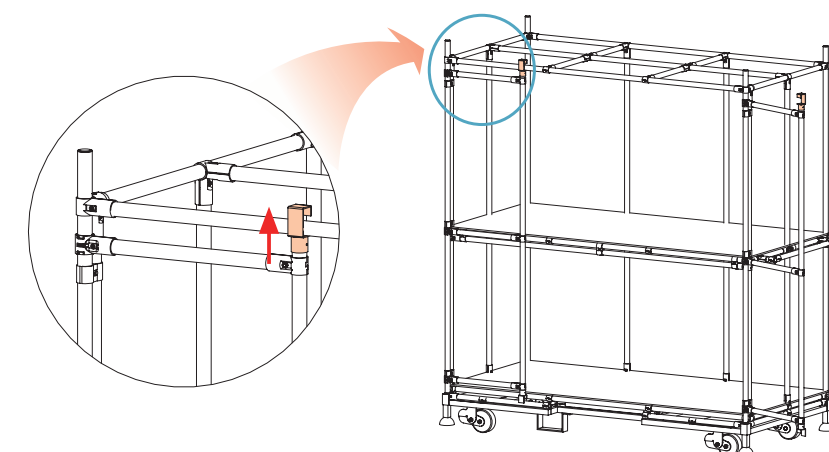
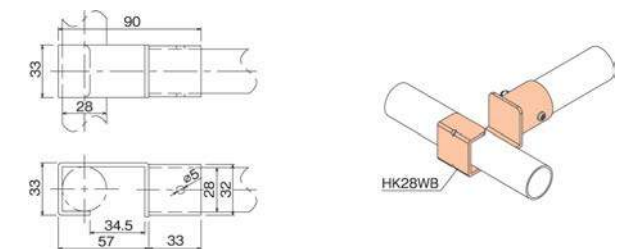

# ACCESSORIES OTHER

\* Surface Treatment - WZ

Unit : mm

## BH-A [Band Hook]



Material	Steel
Weight	0.001kg
Q'ty/Box	1000pcs

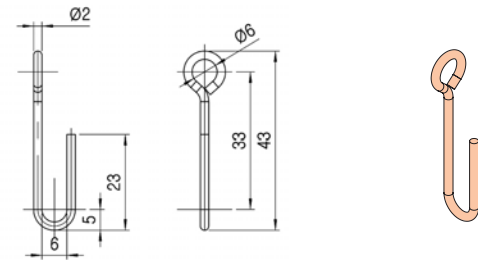

## BH-B [Band Hook]



Material	Steel
Weight	0.001kg
Q'ty/Box	2000pcs

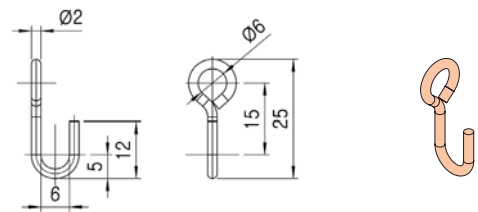

## PH-A [Hanger]



Material	Steel
Weight	0.001kg
Q'ty/Box	500pcs

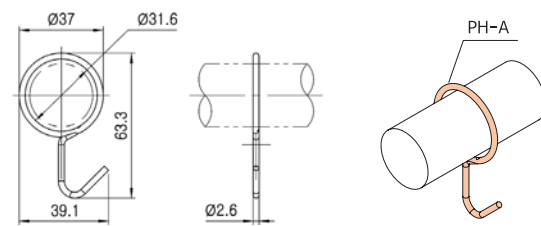

## PH-B [Hanger]

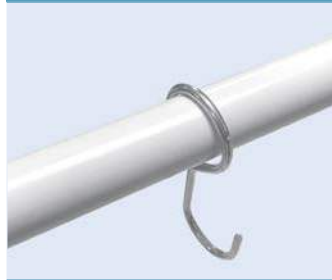

Material	Steel
Weight	0.001kg
Q'ty/Box	300pcs
Same direction with Pipe	

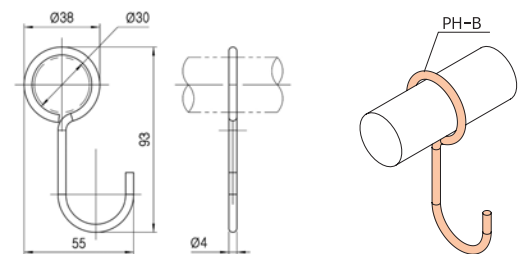

## PH-B1 [Hanger]

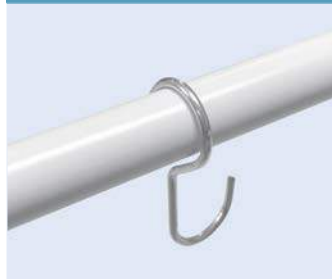

Material	Steel
Weight	0.001kg
Q'ty/Box	300pcs
Rectangle direction with Pipe	

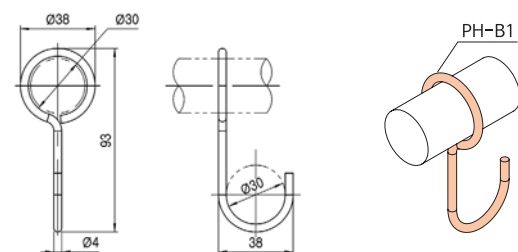

# ACCESSORIES OTHER

\* Surface Treatment - WZ

Unit : mm

## PH-C [Hanger]



Material	Plastic+Steel
Weight	0.019kg
Q'ty/Box	90pcs

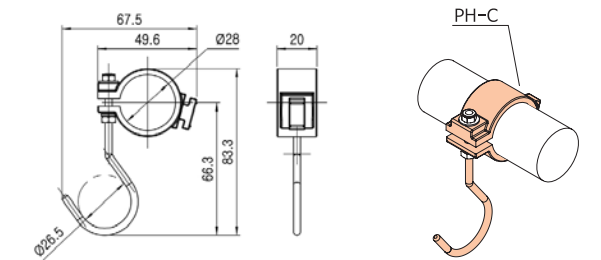

## PH-D [Hanger]



Material	Plastic+Steel
Weight	0.017kg
Q'ty/Box	100pcs

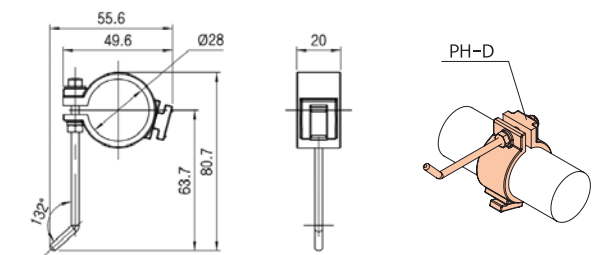

## GS-1014CH [Sleeve Hanger (2 Hole)]



Material	Steel
Weight	0.050kg
Q'ty/Box	150pcs

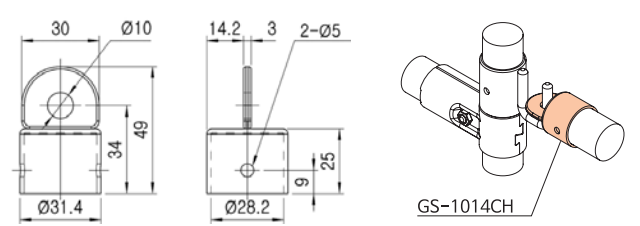

## GS-1014CJ [Sleeve Hanger (1 Hole)]



Material	Steel
Weight	0.050kg
Q'ty/Box	70pcs

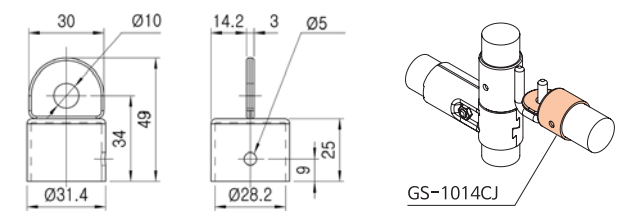

## GS-1014A [Sleeve Hanger]



Material	Steel
Weight	0.130kg
Q'ty/Box	70 pcs

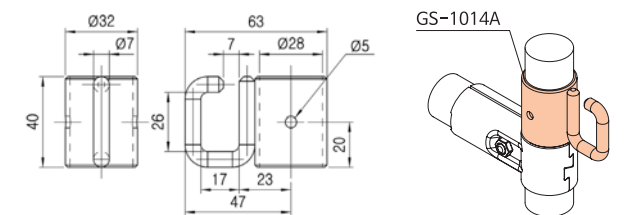

# ○ ACCESSORIES OTHER

\* Surface Treatment - WZ

Unit : mm

## GS-1014B [Sleeve Hanger]



<b>Material</b>	Steel
<b>Weight</b>	0.130kg
<b>Q'ty/Box</b>	170pcs

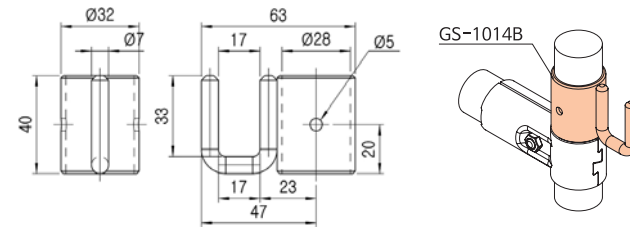

## GS-1024B [Sleeve Hanger]



<b>Material</b>	Steel
<b>Weight</b>	0.100kg
<b>Q'ty/Box</b>	56pcs

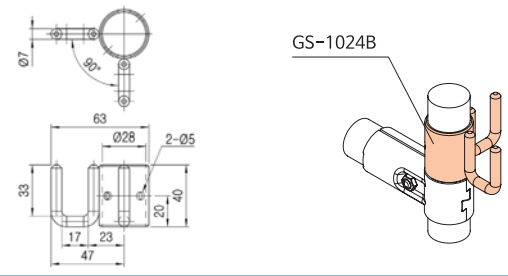

## GS-1044B [Sleeve Hanger]



<b>Material</b>	Steel
<b>Weight</b>	0.155kg
<b>Q'ty/Box</b>	33pcs

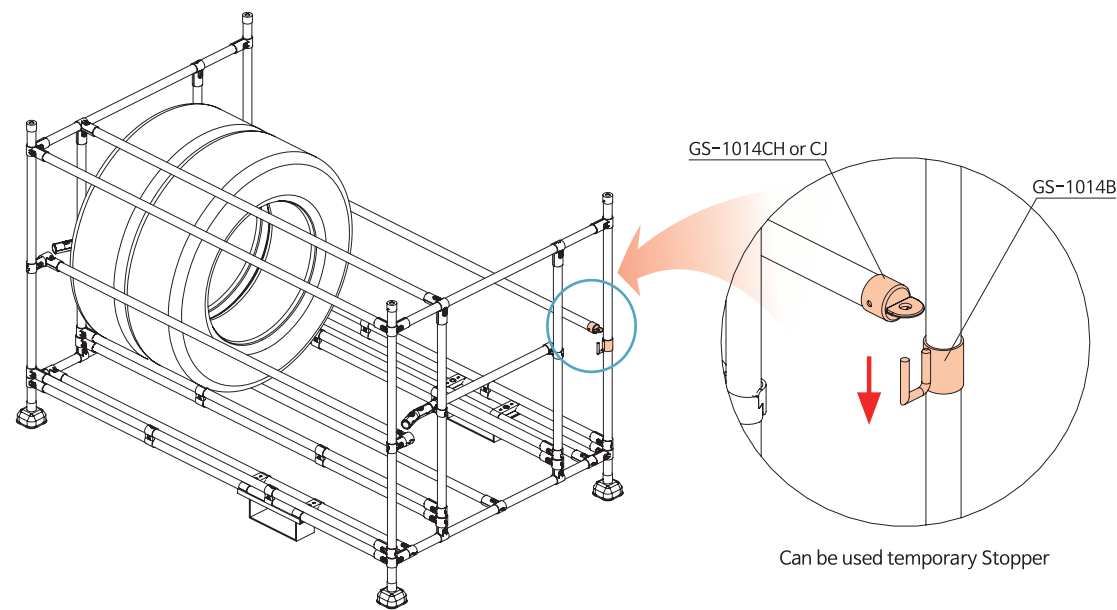
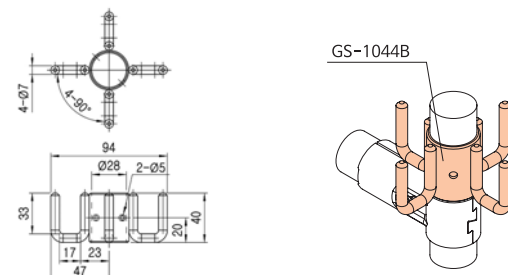

# ○ ACCESSORIES OTHER

\* Surface Treatment - WZ

Unit : mm

## GS-2070C [Pipe Plug]



<b>Material</b>	Steel
<b>Weight</b>	0.120kg
<b>Q'ty/Box</b>	100pcs

Material	Thickness	Part No.
Coated	0.7	GS-2070C-C07
	0.9	GS-2070C-C09
	1.0	GS-2070C-C10
	2.0	GS-2070C-C20
STS/Eco	0.7	GS-2070C-S07
	0.9	GS-2070C-S10
	1.2	GS-2070C-S12

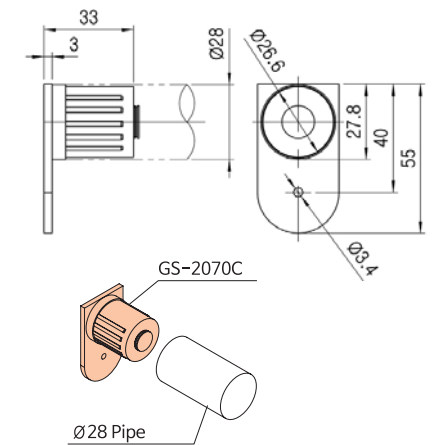

## GS-2070D [Slide Pipe Plug]



<b>Material</b>	Steel
<b>Weight</b>	0.200kg
<b>Q'ty/Box</b>	90pcs

Material	Thickness	Part No.
Coated	0.7	GS-2070D-C07
	0.9	-
	1.0	-
STS/Eco	2.0	GS-2070D-C20
	0.7	GS-2070D-S07
	0.9	GS-2070D-S10
	1.2	GS-2070D-S12

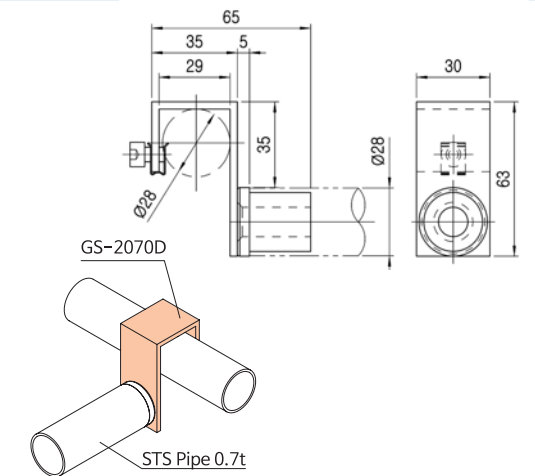

## GS-2070E [Slide Pipe Plug]



<b>Material</b>	Steel
<b>Weight</b>	0.069kg
<b>Q'ty/Box</b>	100pcs

Material	Thickness	Part No.
Coated	0.7	-
	0.9	GS-2070E-C09
	1.0	-
	2.0	-
STS/Eco	0.7	-
	0.9	-
	1.2	-

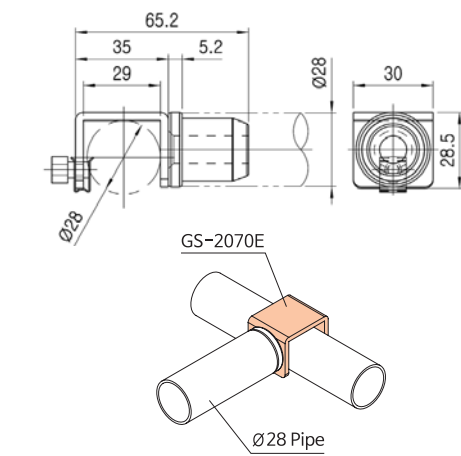

# ACCESSORIES OTHER

\* Surface Treatment - WZ

Unit : mm

## RCP-32 [Roller Conveyor Pulley Bearing]



Material	Plastic
Weight	0.017kg
Q'ty/Box	100pcs

\* Color : Blue

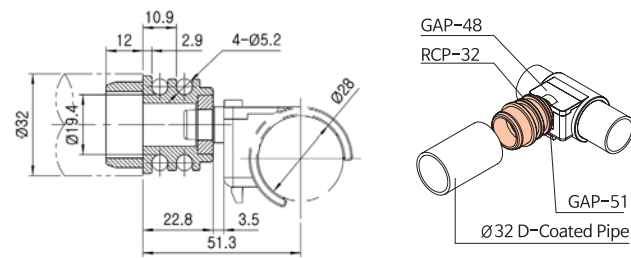

## BUSH-12 [Sleeve Bushing (Metal)]



Material	Steel
Weight	0.035kg
Q'ty/Box	180pcs

Joint for assembly :  
G-12S, G-17S, G-18S, G-24S,  
G-25C, G-22S

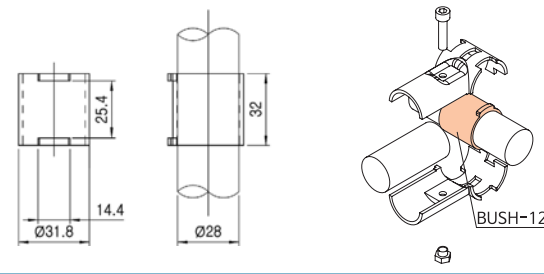

## FB-28 [Folding Bracket]



Material	Steel
Weight	0.155kg
Q'ty/Box	48pcs

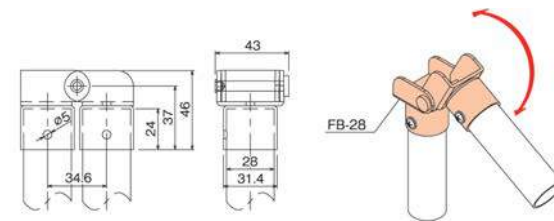

# ACCESSORIES OTHER

\* Surface Treatment - WZ

Unit : mm

## QS-28 [Quick Stopper]



Material	Steel
Weight	0.370kg
Q'ty/Box	18pcs

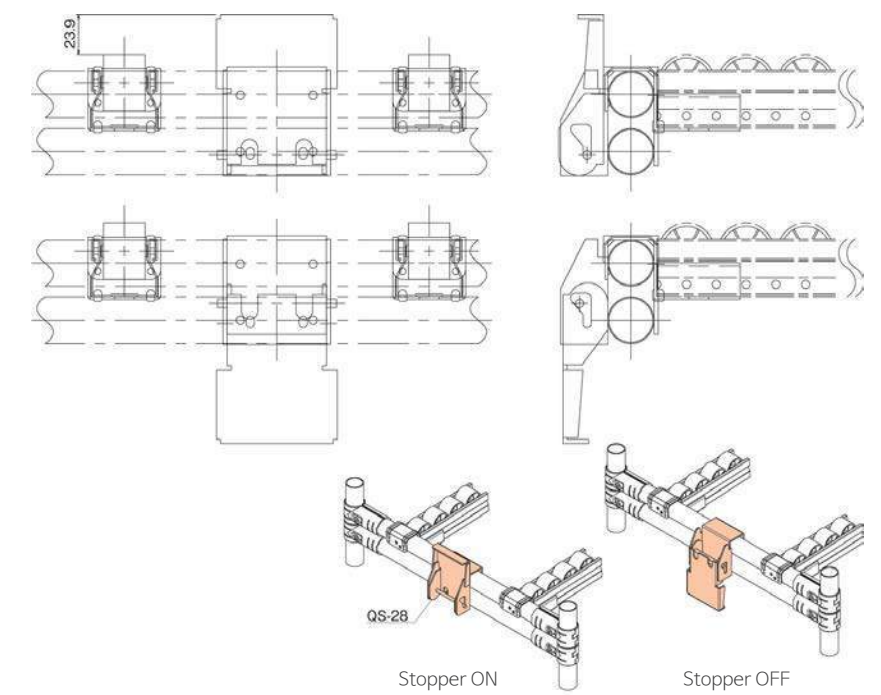

## BS-01 [Box Stopper]

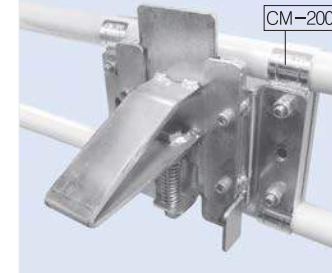

Material	Steel
Weight	1.78kg
Q'ty/Box	40pcs

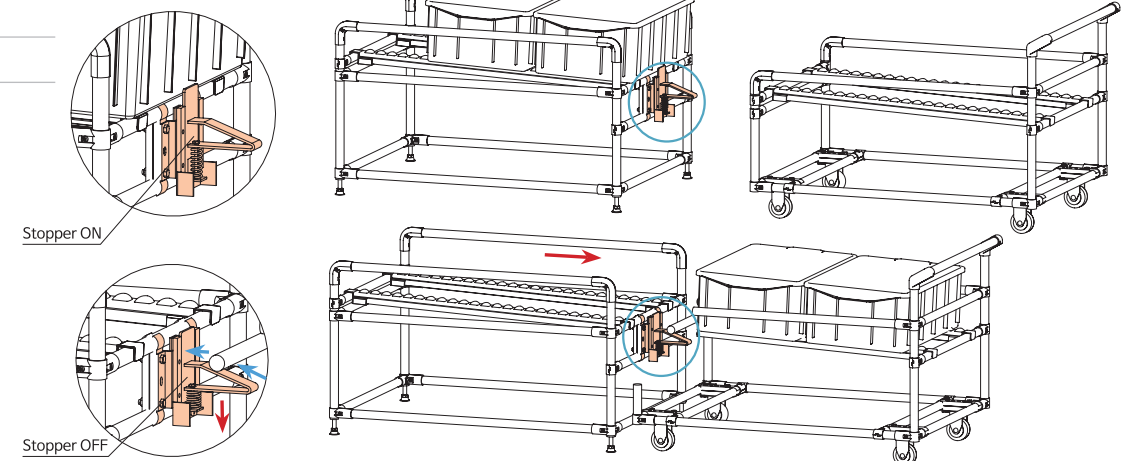
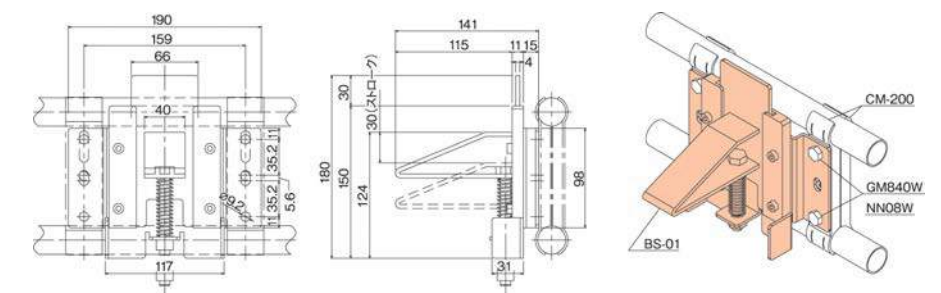

ACCESSORIES

ACCESSORIES

# ACCESSORIES OTHER

\* Surface Treatment - WZ

Unit : mm

## BS-15 [Back Stopper Bracket]



<b>Material</b>	Steel
<b>Weight</b>	0.105kg
<b>Q'ty/Box</b>	60 pcs

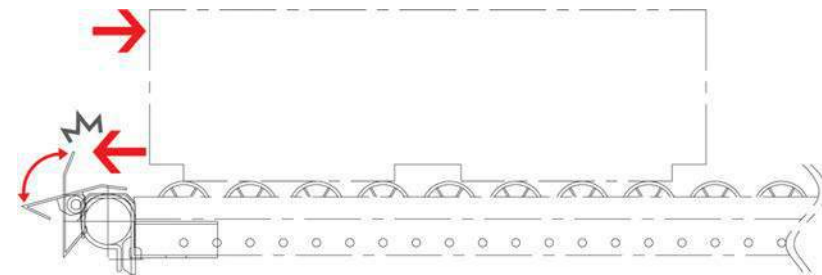
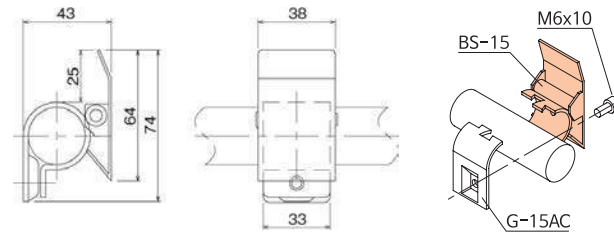

## DL-15 [Door Latch]



<b>Material</b>	Steel
<b>Weight</b>	0.305kg
<b>Q'ty/Box</b>	20 pcs

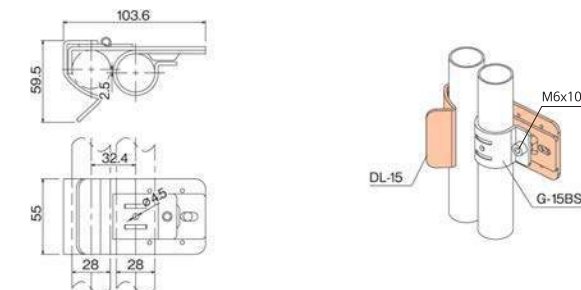

## Example for Door Latch

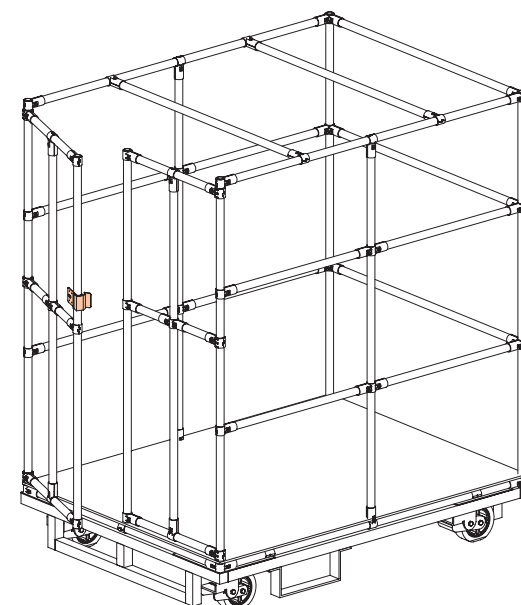
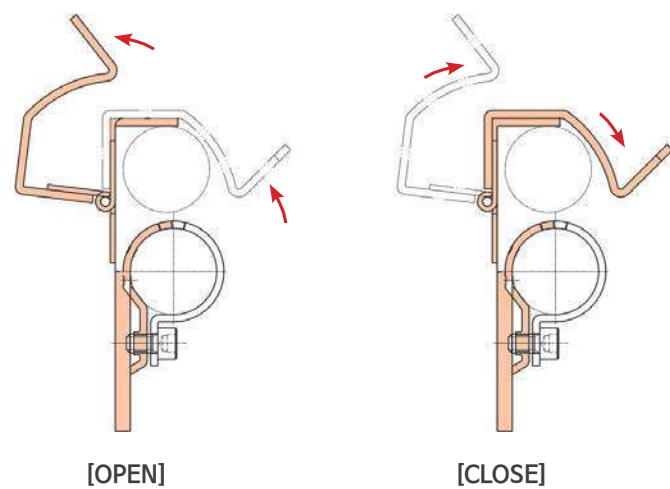

# ACCESSORIES OTHER

\* Surface Treatment - WZ

Unit : mm

## MJC-G1 [Metal Joint Cover]

Patent Pending

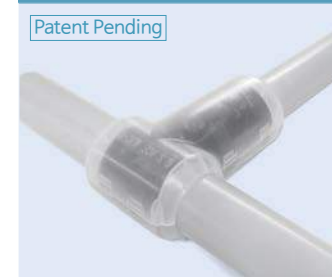

<b>Material</b>	Plastic
<b>Weight</b>	0.013kg
<b>Q'ty/Box</b>	150pcs

\* Color : Natural

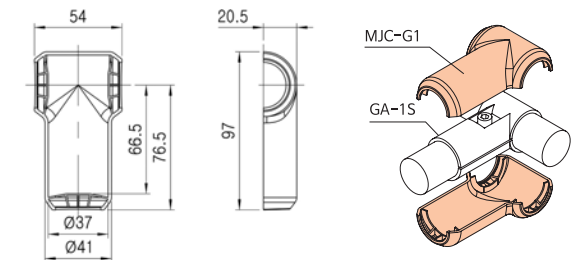

## MJC-G2 [Metal Joint Cover]

Patent Pending



<b>Material</b>	Plastic
<b>Weight</b>	0.012kg
<b>Q'ty/Box</b>	280pcs

\* Color : Natural

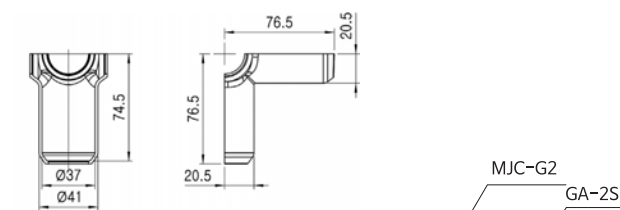

## MJC-G3 [Metal Joint Cover]

Patent Pending



<b>Material</b>	Steel
<b>Weight</b>	0.020kg
<b>Q'ty/Box</b>	120pcs

\* Color : Natural

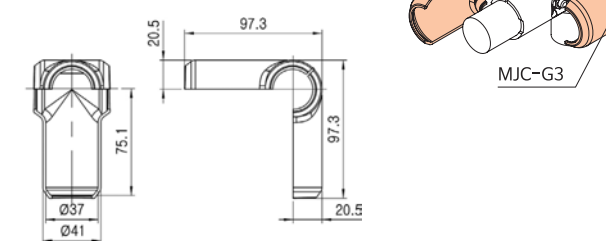

## MJC-G4 [Metal Joint Cover]

Patent Pending

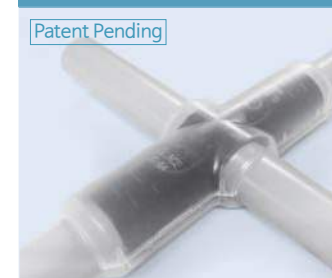

<b>Material</b>	Plastic
<b>Weight</b>	0.020kg
<b>Q'ty/Box</b>	120pcs

\* Color : Natural

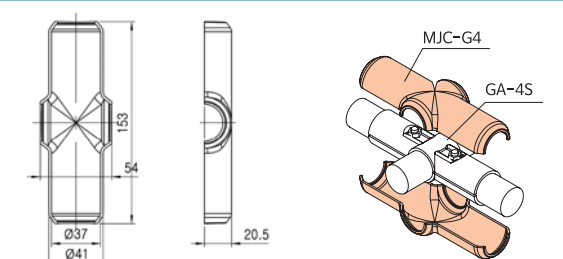

## RS-28 [Safety Reflector]

Patent Pending

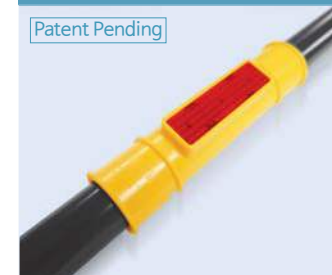

<b>Material</b>	Plastic
<b>Weight</b>	0.030kg
<b>Q'ty/Box</b>	150pcs

\* Color : Yellow  
Prevention from accident in the night by attaching reflection plate in the Pipe side.

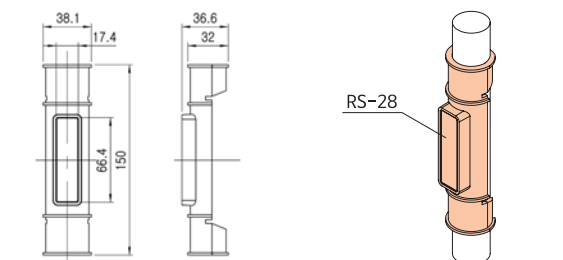

# ACCESSORIES OTHER

\* Surface Treatment - WZ

Unit : mm

## MG21JE-S [Separator]



Material	Steel
Weight	0.180kg
Q'ty/Box	100pcs

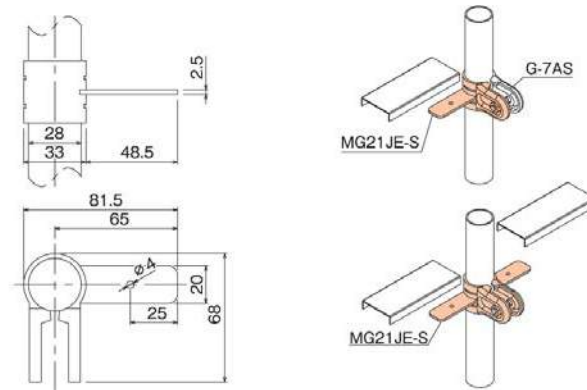

## HP-30L [Holder Panel]

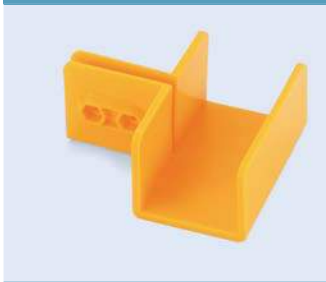

Material	Plastic
Weight	0.030kg
Q'ty/Box	240pcs

\* M4 Bolt/M4 Nut (Option)  
\* Color : Yellow

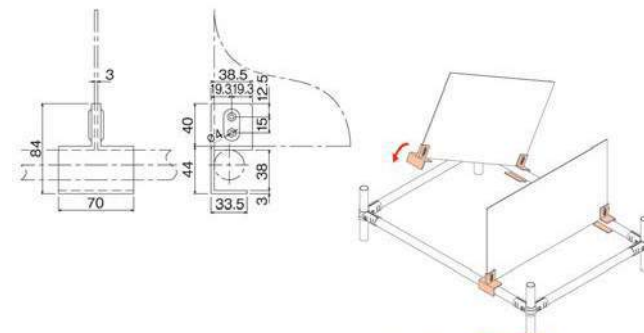

## HP-30R [Holder Panel]



Material	Plastic
Weight	0.022kg
Q'ty/Box	400pcs

\* M4 Bolt/M4 Nut (Option)  
\* Color : Yellow



## WL-250 [Wire Latceh]



Material	Steel
Weight	0.139kg
Q'ty/Box	150pcs

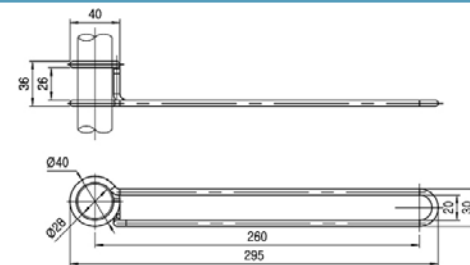

# ACCESSORIES OTHER

\* Surface Treatment - WZ

Unit : mm

## WR-200 [Wire Rack]

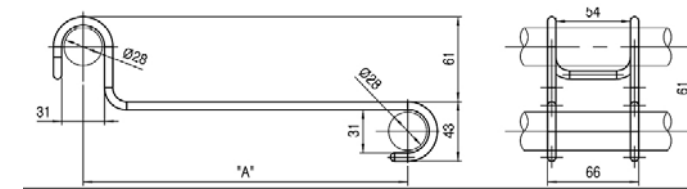

Part No	Pipe	"A"	Weight	Q'ty/Box
WR-200		235	0.182kg	25pcs
WR-300	Ø28	335	0.230kg	80pcs
WR-400		435	0.271kg	30pcs

## Example for Wire Rack

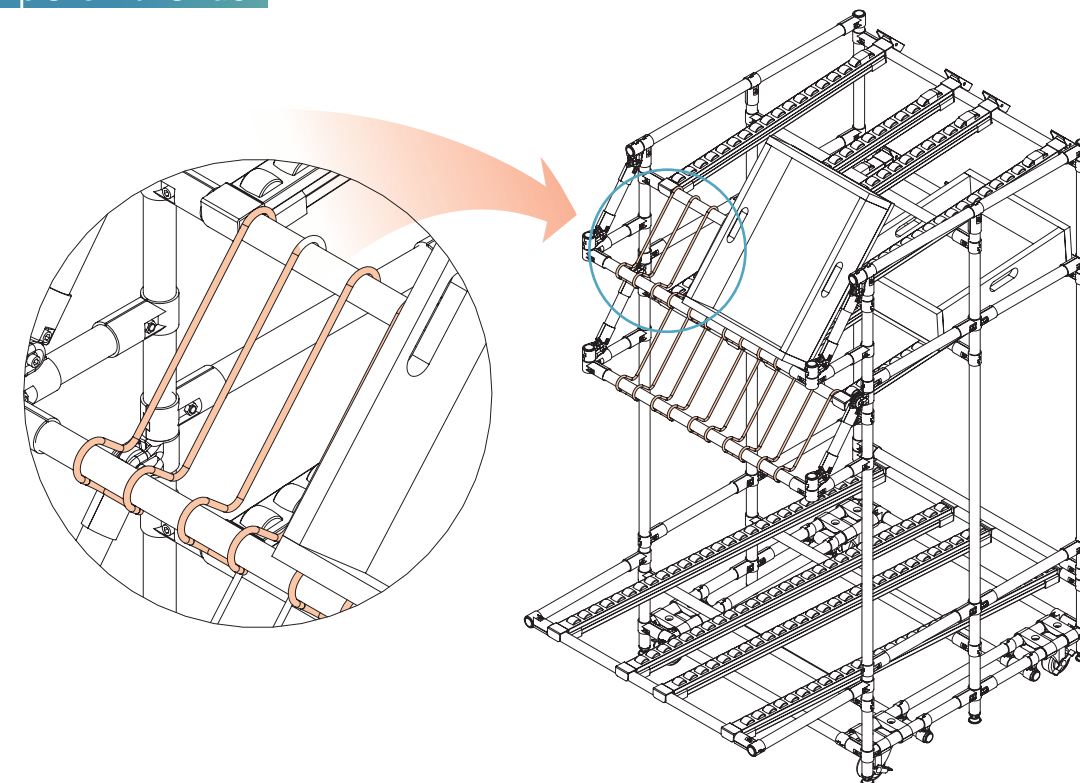

## WR-19/22 [Spanner for Caster]



Material	Steel
Weight	0.091kg
Q'ty/Box	50pcs

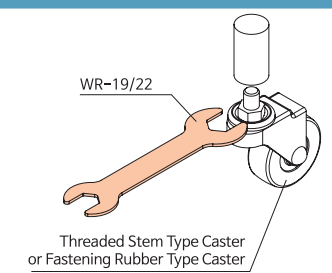
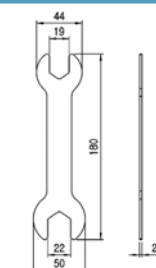

# ACCESSORIES OTHER

Unit : mm

## TH40PA [Tool Holder]



<b>Material</b>	Plastic
<b>Weight</b>	0.087kg
<b>Q'ty/Box</b>	50pcs

\* TH40PA : PP (Color : BK)  
\* TH40PNA : Nylon6 (Color : Dark Gray)

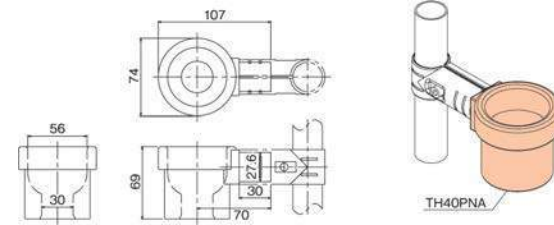

## TH50PA [Tool Holder]



<b>Material</b>	Plastic
<b>Weight</b>	0.087kg
<b>Q'ty/Box</b>	50pcs

\* TH50PA : PP (Color : BK)  
\* TH50PNA : Nylon6 (Color : Dark Gray)

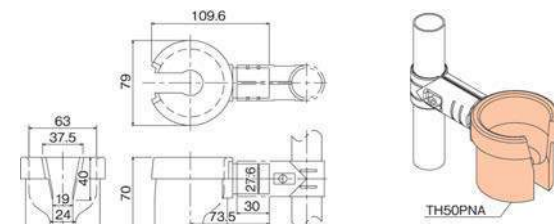

## TH50YA [Tool Holder]



<b>Material</b>	Steel
<b>Weight</b>	0.108kg
<b>Q'ty/Box</b>	25pcs

\* Color : WZ

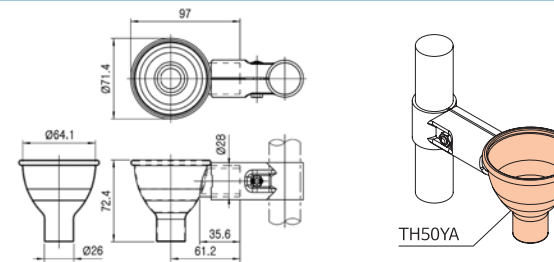

## TH60PA/B [Tool Holder]



<b>Material</b>	Plastic
<b>Weight</b>	0.082kg
<b>Q'ty/Box</b>	50pcs

\* TH60PA/B : PP (Color : BK)  
\* TH60PNA/B : Nylon6 (Color : Dark Gray)

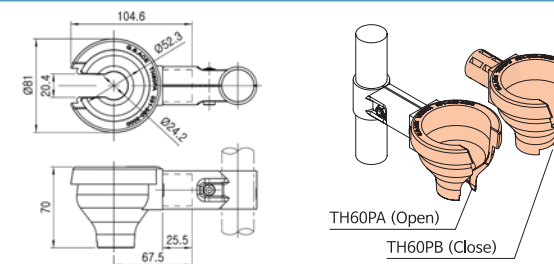

## TH65YA [Tool Holder]



<b>Material</b>	Steel
<b>Weight</b>	0.197kg
<b>Q'ty/Box</b>	25pcs

\* Color : WZ

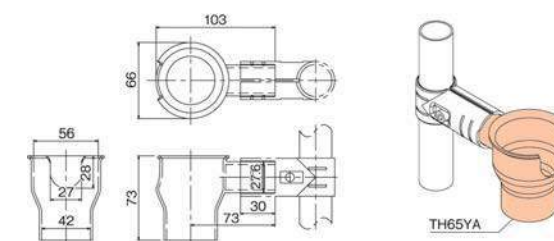

# ACCESSORIES OTHER

Surface Treatment - WZ/BK

Unit : mm

## TC-28 [Tool Cap]



<b>Material</b>	Rubber
<b>Weight</b>	0.012kg
<b>Q'ty/Box</b>	450pcs

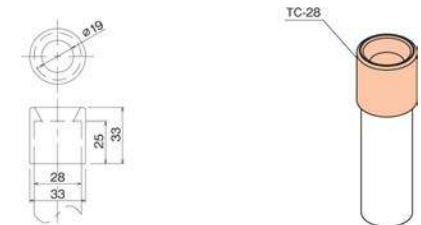

## PS-A [Rotating Cross Joint]



<b>Material</b>	Steel
<b>Weight</b>	0.128kg
<b>Q'ty/Box</b>	96pcs

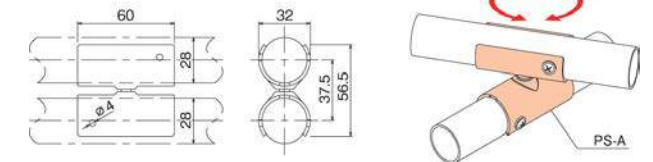

## PS-B [Rotating Cross Joint]



<b>Material</b>	Steel
<b>Weight</b>	0.104kg
<b>Q'ty/Box</b>	96pcs

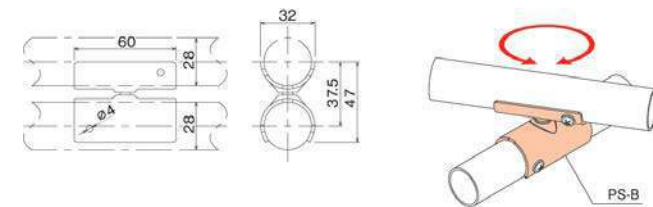

## PS-C [Rotating Cross Joint]



<b>Material</b>	Steel
<b>Weight</b>	0.105kg
<b>Q'ty/Box</b>	96pcs

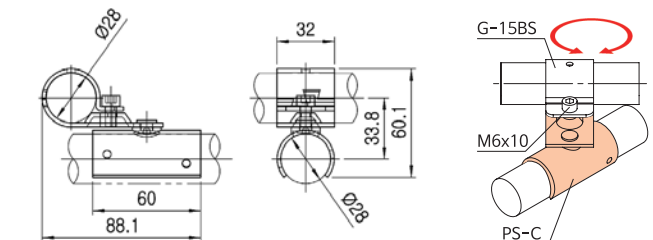

## SC-2845 [Shaft Cylinder]



<b>Material</b>	Steel
<b>Weight</b>	0.190kg
<b>Q'ty/Box</b>	90pcs

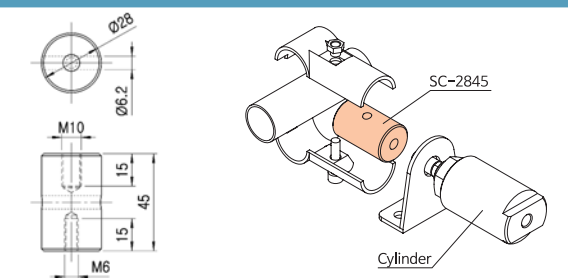

# ACCESSORIES OTHER

Surface Treatment - WZ/BK

Unit : mm

## MCP-BN-L [Mount Corner Plate-Left]

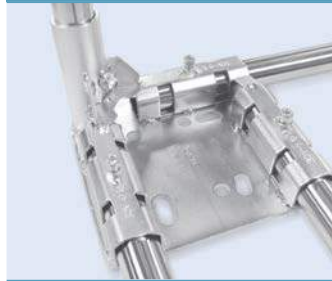

Material	Steel
Weight	1.478kg
Q'ty/Box	12pcs

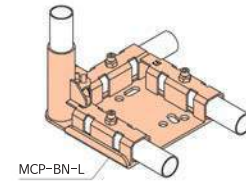
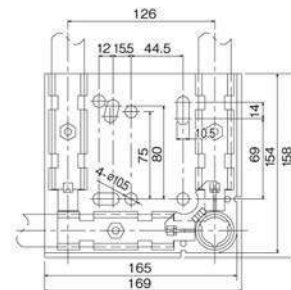

## MCP-BN-R [Mount Corner Plate-Right]



Material	Steel
Weight	1.478kg
Q'ty/Box	12pcs

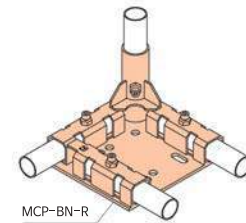
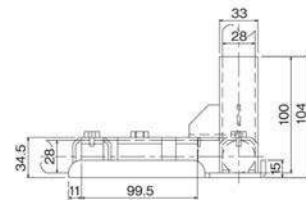

## MCP-C [Mount Center Plate]



Material	Steel
Weight	1.28kg
Q'ty/Box	12pcs

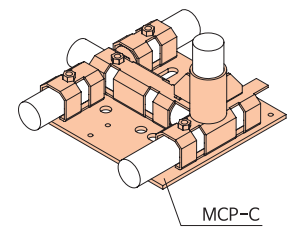
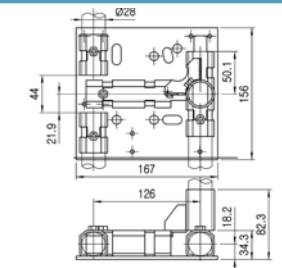

## CB-MCP [Corner Bumper]



Material	Rubber
Weight	0.034kg
Q'ty/Box	150pcs

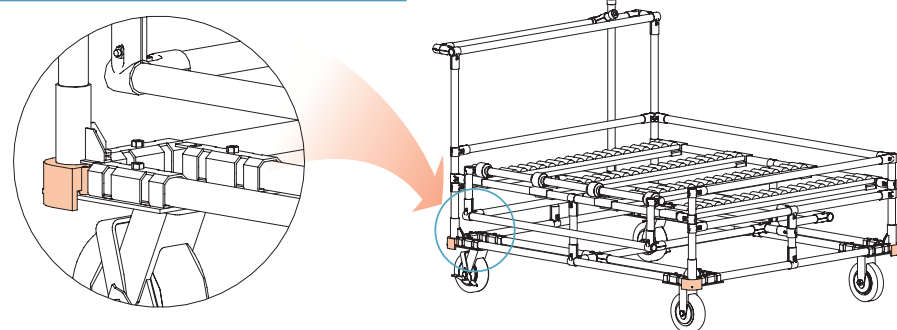
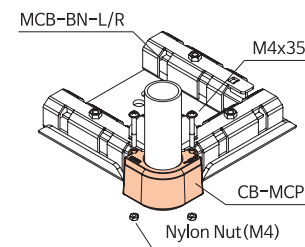
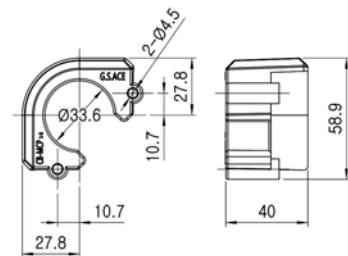

# ACCESSORIES OTHER

Surface Treatment - WZ/BK

Unit : mm

## MCP-E [Mount Corner Plate]



Material	Steel
Weight	1.110kg
Q'ty/Box	12pcs

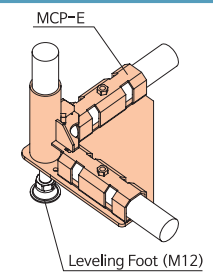
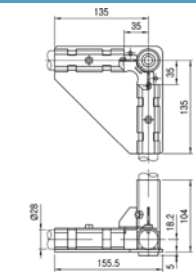

## MCP-F(A/B) [Metal Corner Plate]



Material	Steel
Weight	0.326kg
Q'ty/Box	30pcs

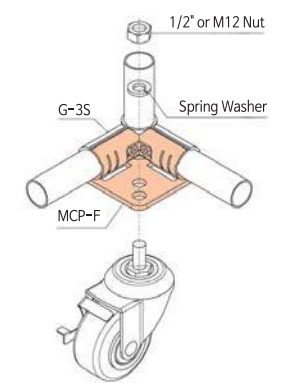
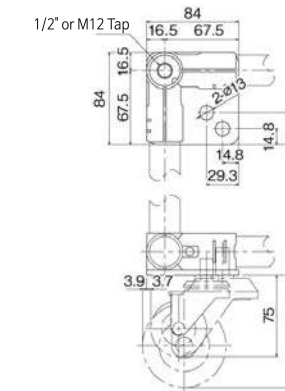

## MCP-G [Metal Corner Plate]



Material	Steel
Weight	0.260kg
Q'ty/Box	30pcs

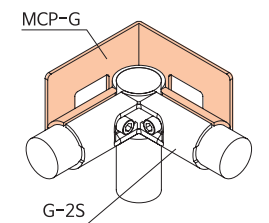
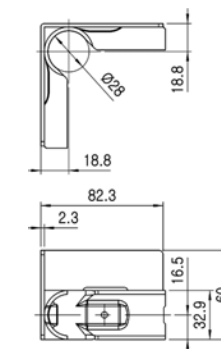

## Example for MCP-G

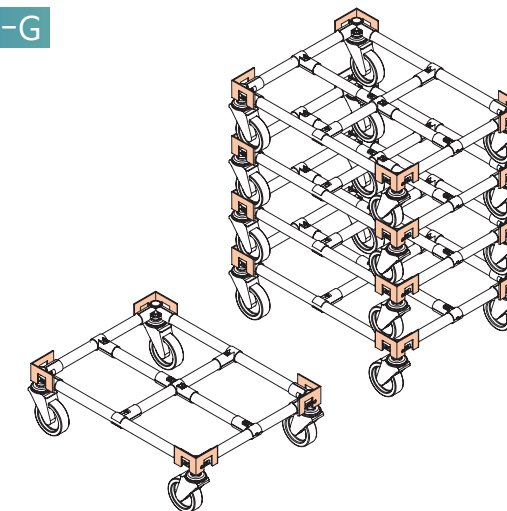



Surface Treatment - WZ

Unit : mm

CS28L [Corner Support]



Material	Steel
Weight	0.705kg
Q'ty/Box	24pcs

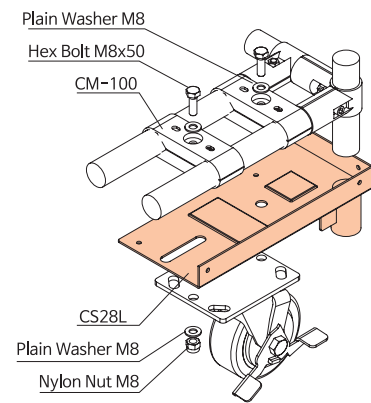
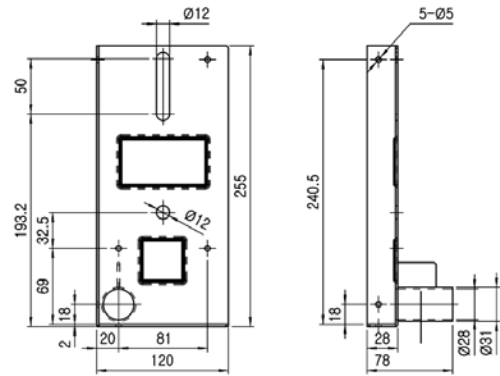

CS28R [Corner Support]



Material	Steel
Weight	0.750kg
Q'ty/Box	24pcs

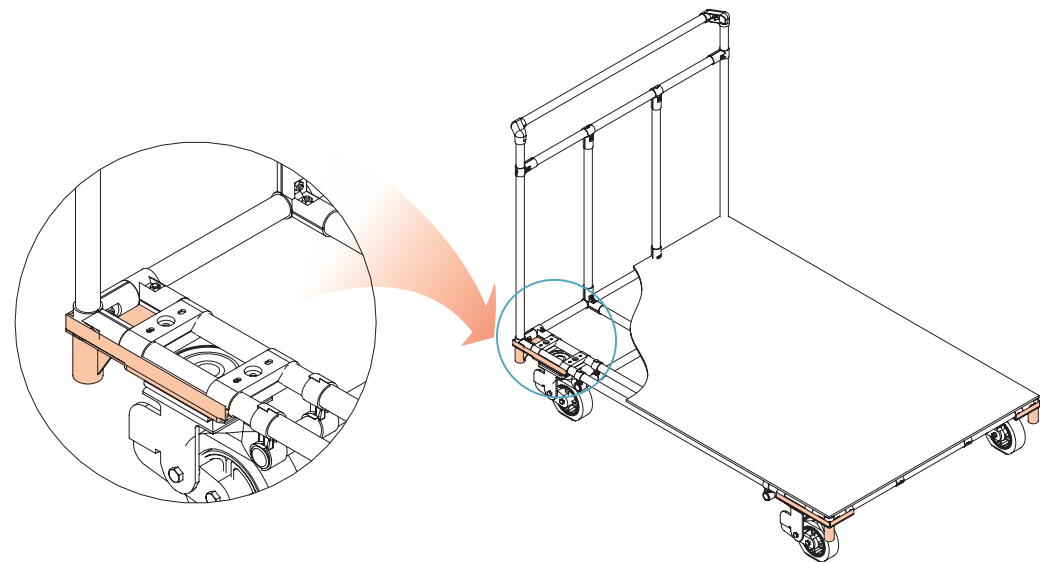
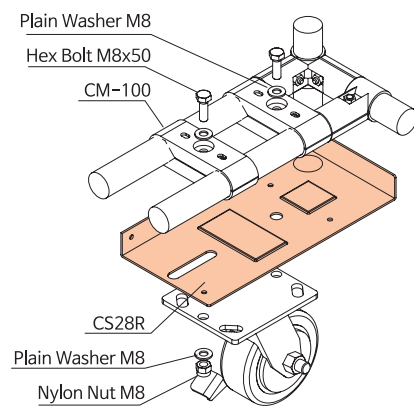
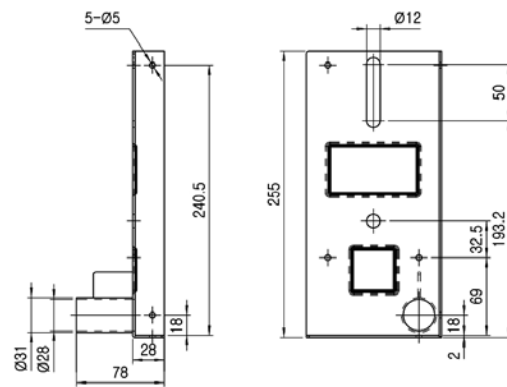

Surface Treatment - WZ

Unit : mm

BC45-A [Base Corner]

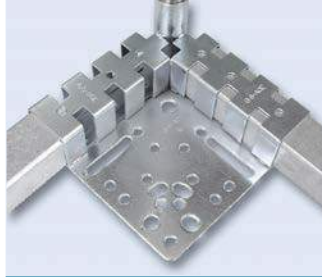

Material	Steel
Weight	1.85kg
Q'ty/Box	8pcs

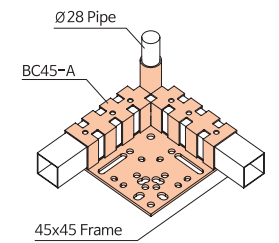
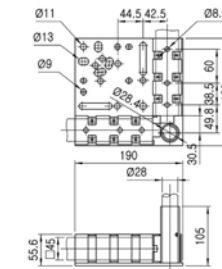

BC45-B [Base Corner]

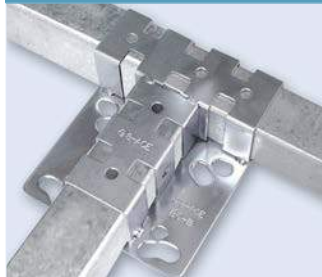

Material	Steel
Weight	1.170kg
Q'ty/Box	16pcs

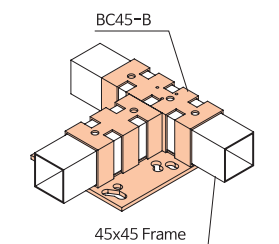
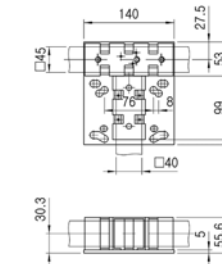

BC45-C [Base Corner]



Material	Steel
Weight	1.280kg
Q'ty/Box	4pcs

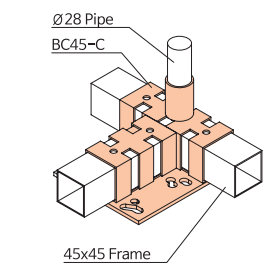
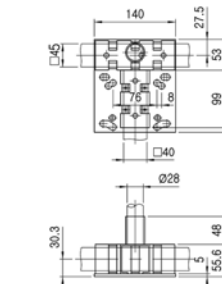

Example for Base Corner

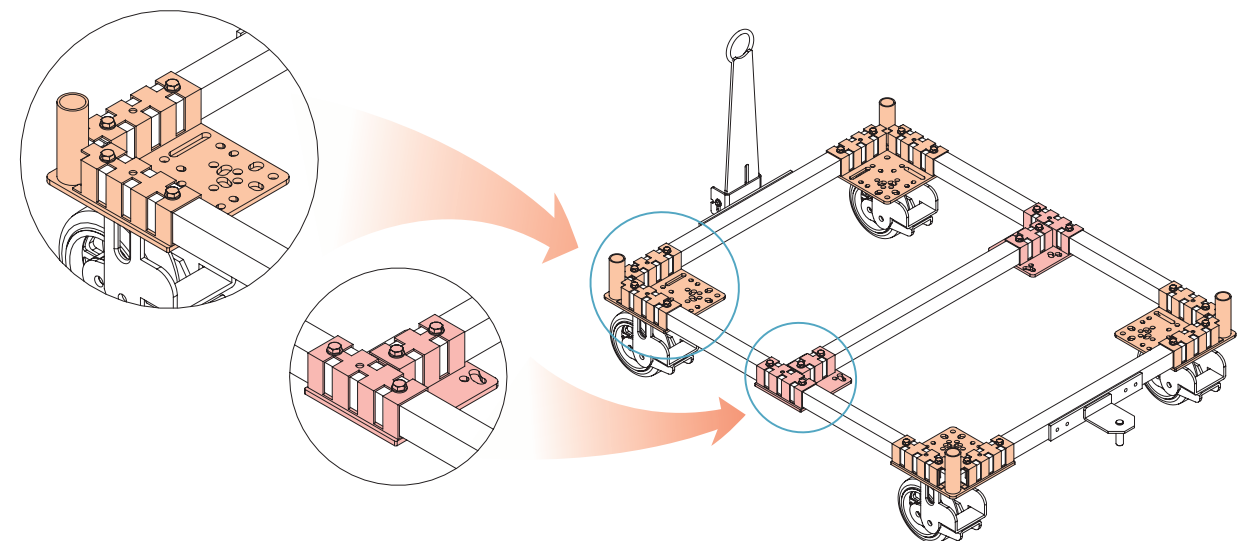

# ACCESSORIES OTHER

Surface Treatment - WZ

Unit : mm

## FG-01 [Fork Guide]



Material	Steel
Weight	2.440kg
Q'ty/Box	2pcs

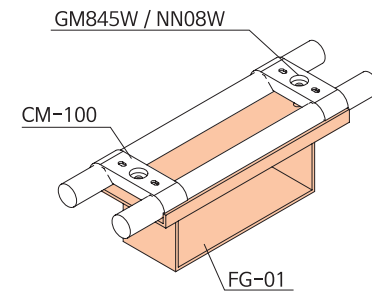
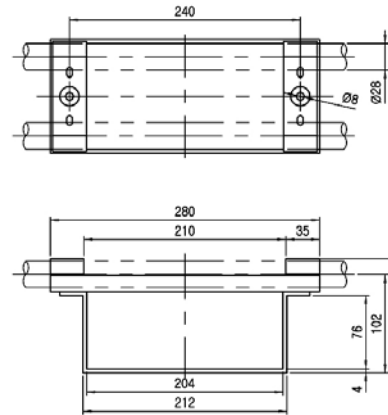

## FG-03 [Fork Guide]



Material	Steel
Weight	1.770kg
Q'ty/Box	2pcs

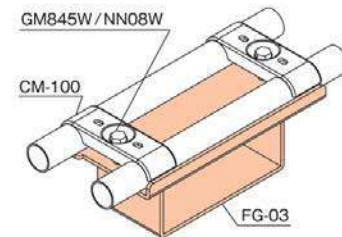
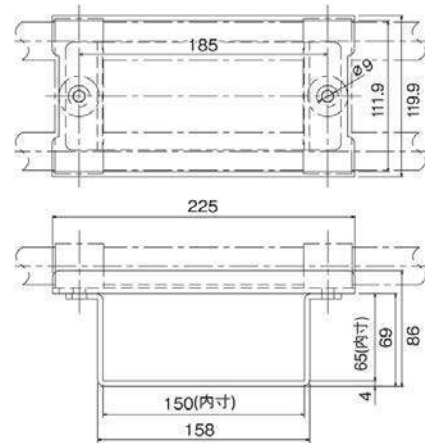

# ACCESSORIES OTHER

Surface Treatment - WZ

Unit : mm

## FG-04 [Fork Guide]



Material	Steel
Weight	2.300kg
Q'ty/Box	2pcs

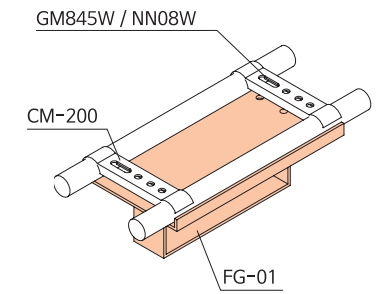
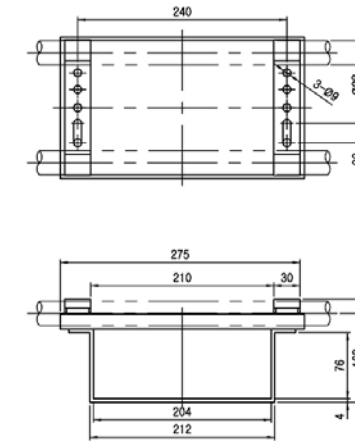

## Example for Fork Guide

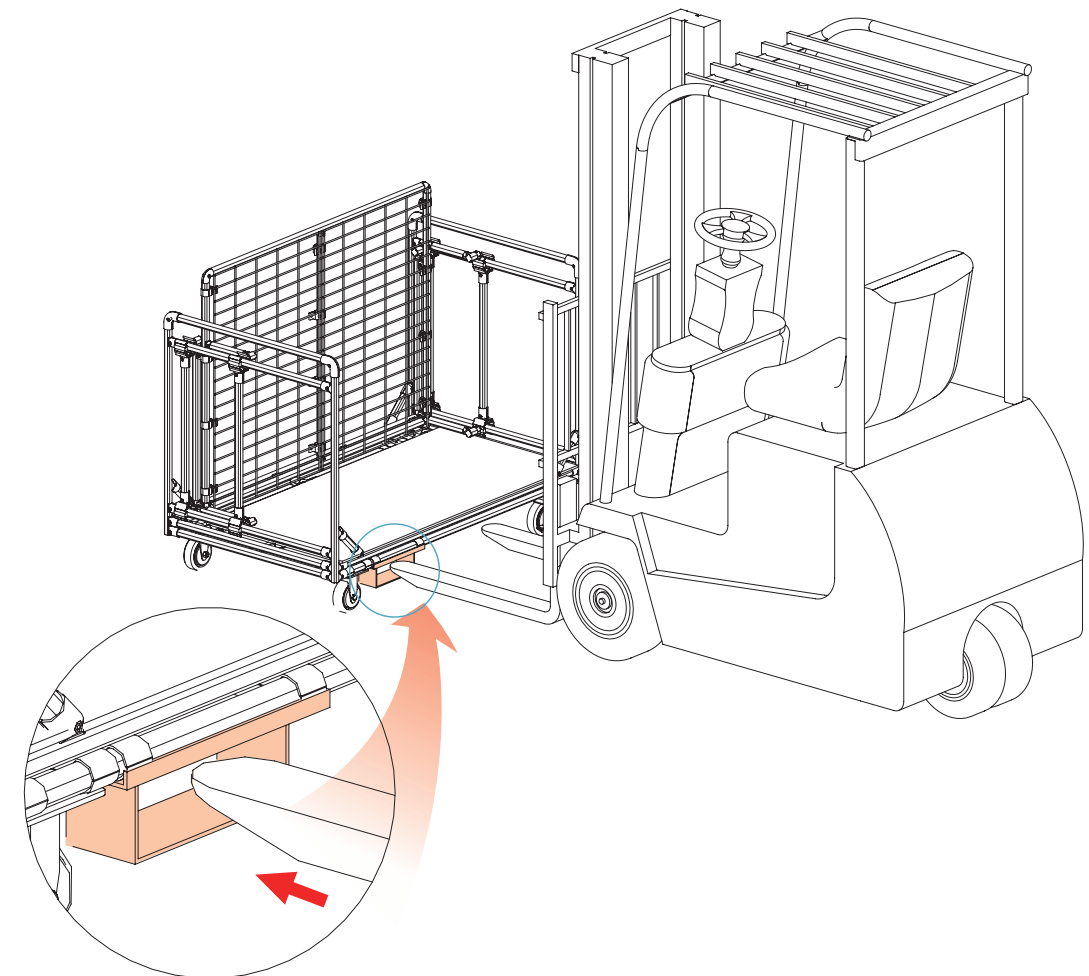

# ACCESSORIES OTHER

Surface Treatment - WZ

Unit : mm

## FS-A [Front Haul Ass'y-Spring Type]



Material	Steel
Weight	3.400kg
Q'ty/Box	4pcs

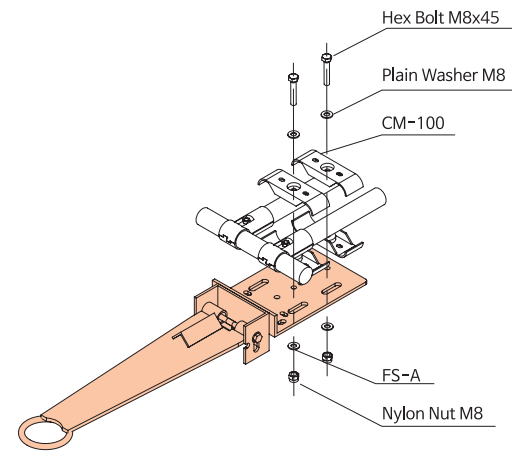
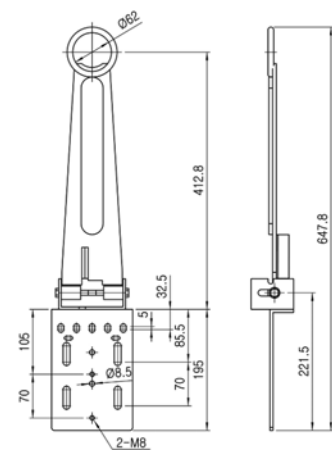

## RS-A [Rear Haul Ass'y-Spring Type]



Material	Steel
Weight	1.500kg
Q'ty/Box	4 pcs

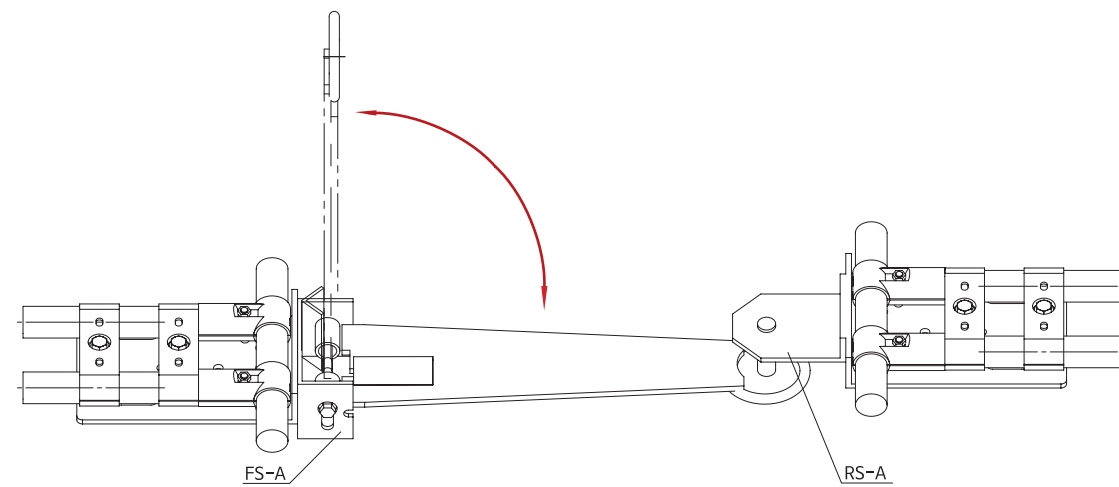
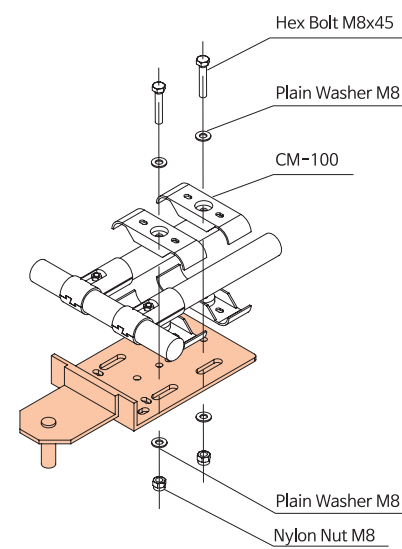
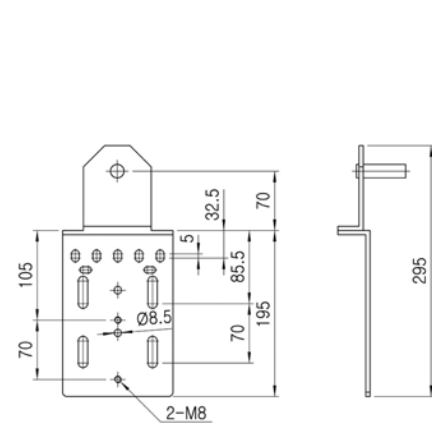

# ACCESSORIES OTHER

Surface Treatment - WZ

Unit : mm

## FQ-B [Front Haul Ass'y-Quicking Type]



Material	Steel
Weight	3.100kg
Q'ty/Box	4pcs

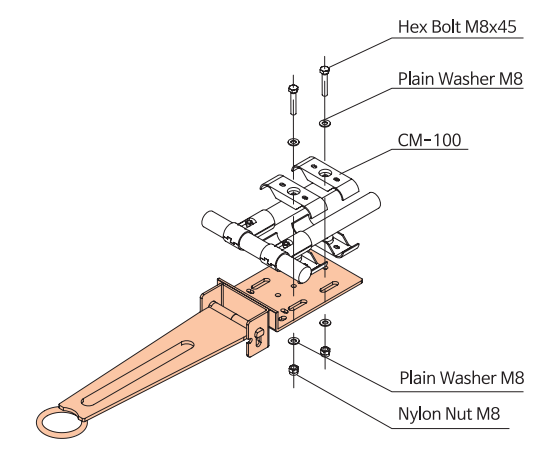
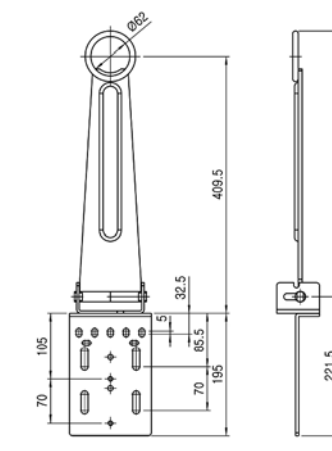

## RQ-B [Rear Haul Ass'y-Quicking Type]



Material	Steel
Weight	2.100kg
Q'ty/Box	4pcs

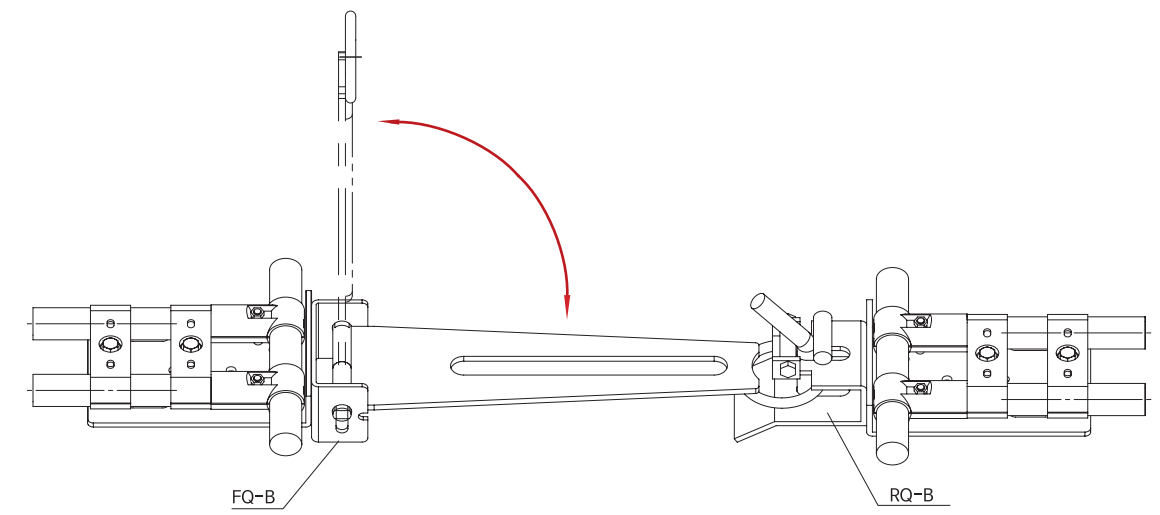
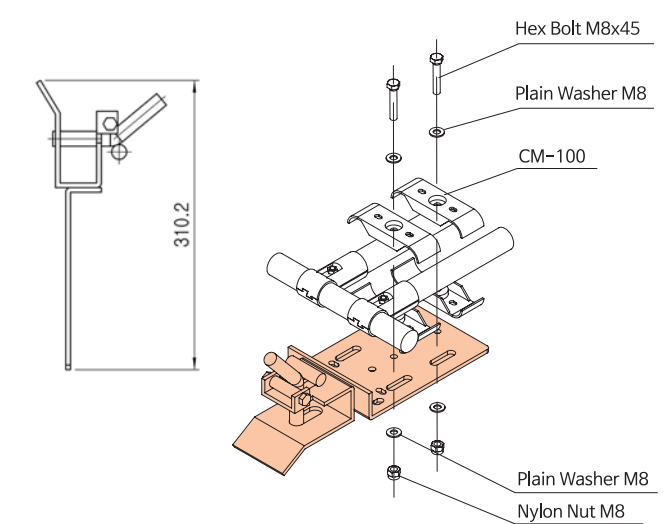
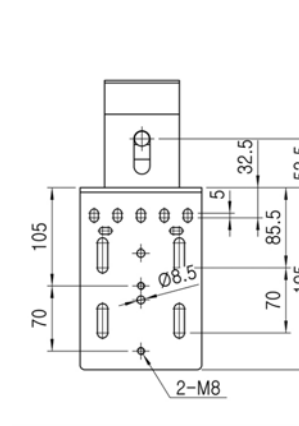

# ACCESSORIES OTHER

Surface Treatment - WZ

Unit : mm

## FS-AN-1 [Front Haul Ring Ass'y]



Material	Steel
Weight	2.046kg
Q'ty/Box	6pcs

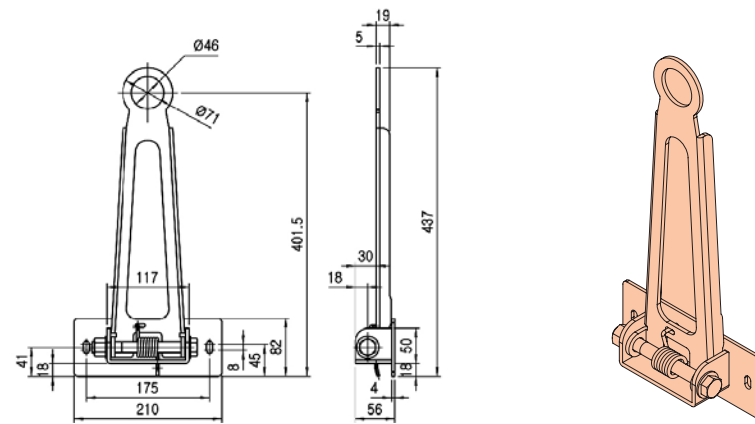

## RS-AN-1 [Rear Haul Ring Ass'y]



Material	Steel
Weight	1.090kg
Q'ty/Box	28pcs

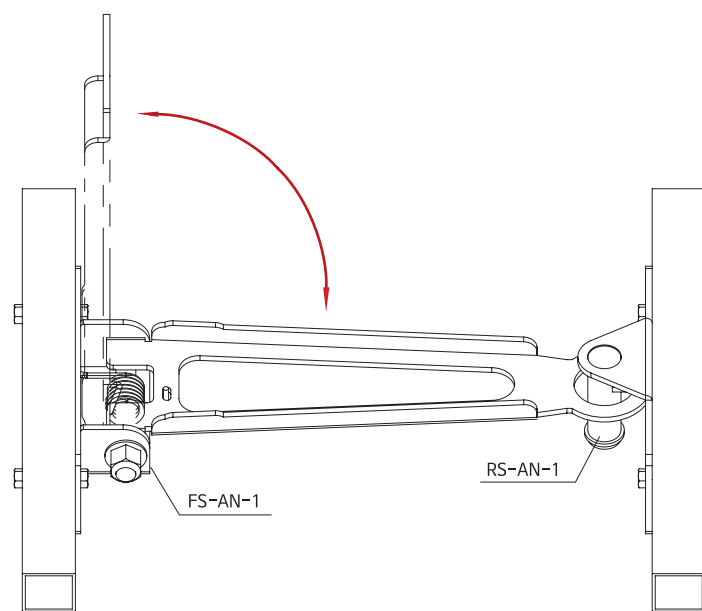
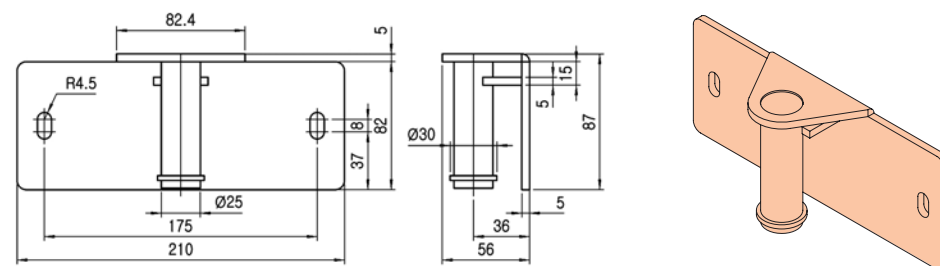

# ACCESSORIES OTHER

Surface Treatment - WZ

Unit : mm

## RQ-C [Rear Haul Ass'y-Quicking Type]



Material	Steel
Weight	3.380kg
Q'ty/Box	6pcs

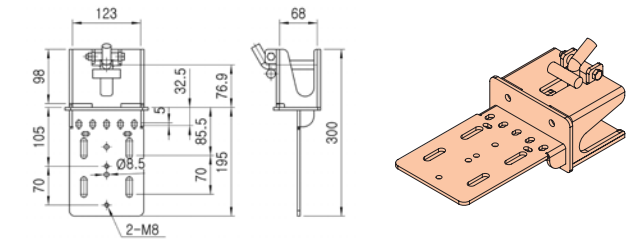

## AD-SM [Stanchion Mount Single]



Material	Steel
Weight	0.198kg
Q'ty/Box	20pcs

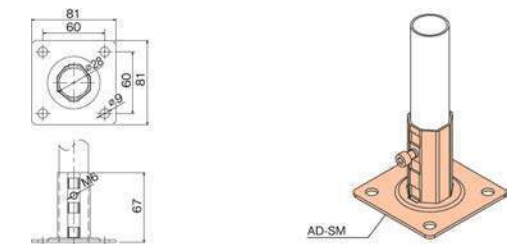

## AP-50 [Anchor Plate (Prevention from moving by shake & shock)]



Material	Steel
Weight	0.052kg
Q'ty/Box	220pcs

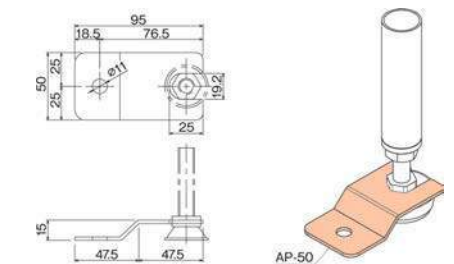

## Example for AP-50



# ACCESSORIES OTHER

Surface Treatment - WZ

Unit : mm

## HC28A [Hole Cup-A]



<b>Material</b>	Steel
<b>Weight</b>	0.300kg
<b>Q'ty/Box</b>	20pcs

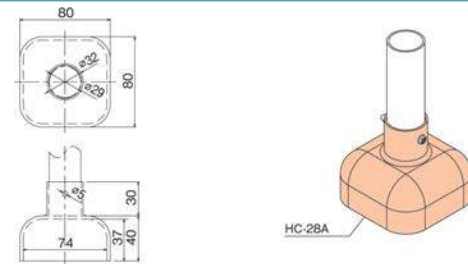

## HC40 [Hole Cup]



<b>Material</b>	Steel
<b>Weight</b>	0.394kg
<b>Q'ty/Box</b>	-

Can be used to stack 2nd floor Trolley with welding round or Square pipe

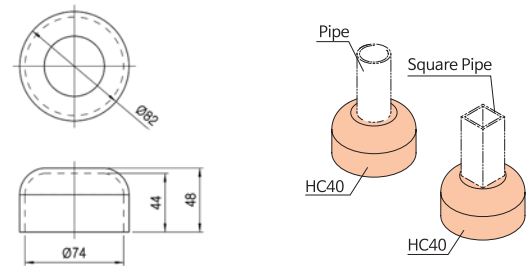

## Example for Hole Cup

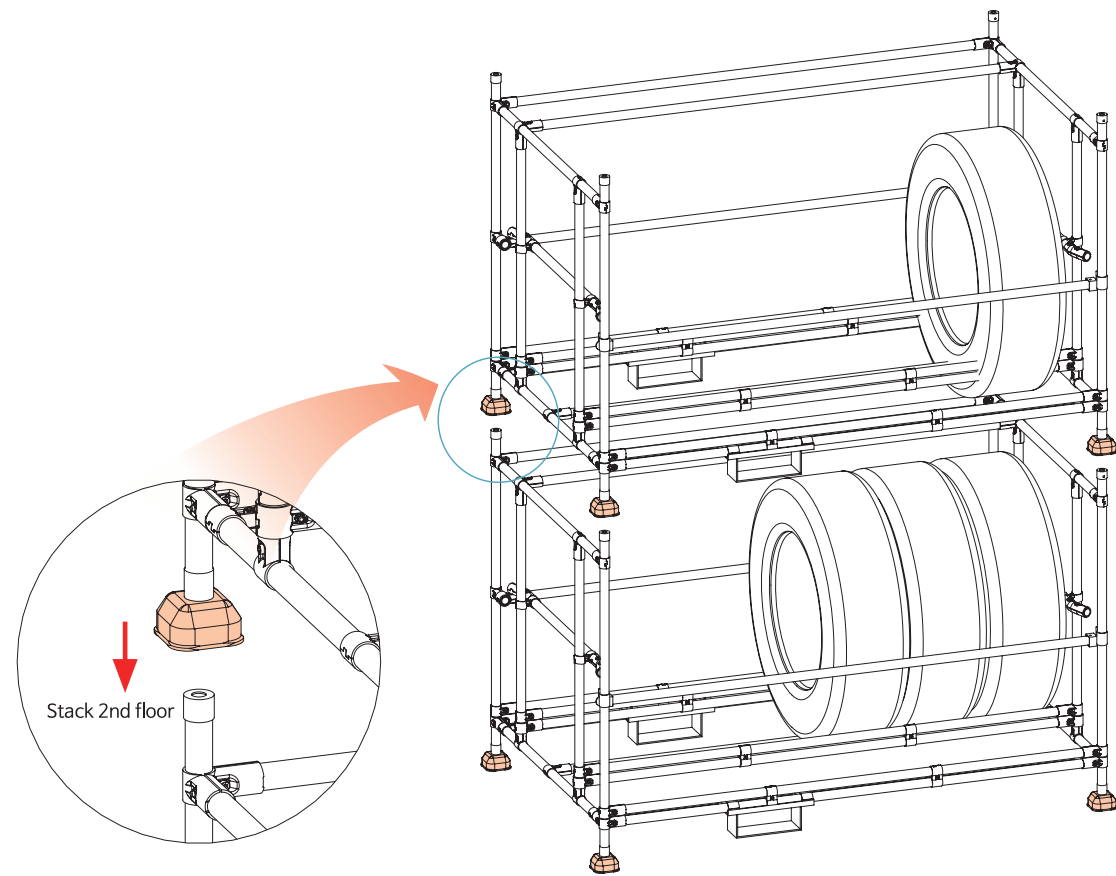

# ACCESSORIES OTHER

Surface Treatment - WZ

Unit : mm

## GRHA-15R [Bearing Pulley Ass'y (Right)]



<b>Material</b>	Steel
<b>Weight</b>	0.129kg
<b>Q'ty/Box</b>	-

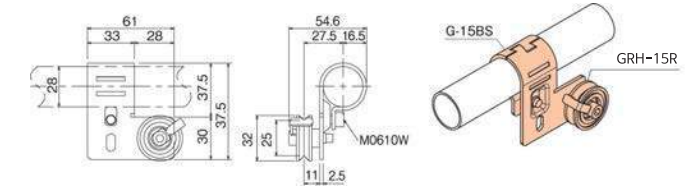

## GRH-15R [Pulley Holder BKT (Right)]



<b>Material</b>	Steel
<b>Weight</b>	0.055kg
<b>Q'ty/Box</b>	270pcs

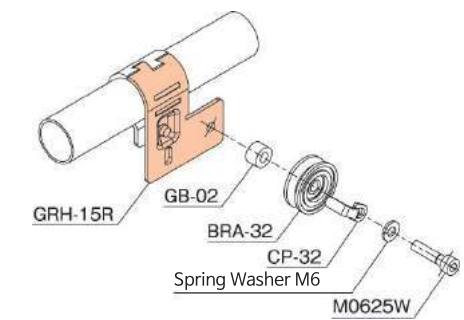

## GRHA-15L [Bearing Pulley Ass'y (Left)]



<b>Material</b>	Steel
<b>Weight</b>	0.129kg
<b>Q'ty/Box</b>	-

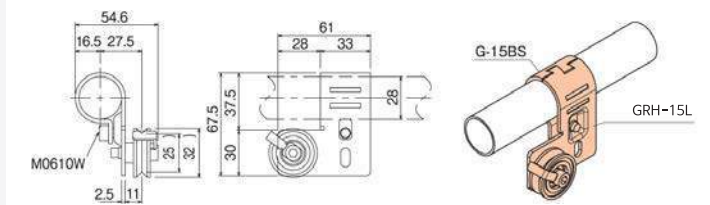

## GRH-15L [Pulley Holder BKT (Left)]



<b>Material</b>	Steel
<b>Weight</b>	0.055kg
<b>Q'ty/Box</b>	270pcs

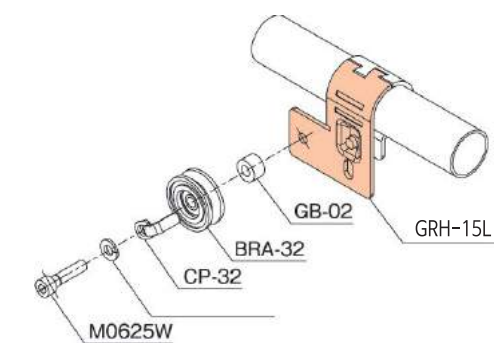

# ACCESSORIES OTHER

Surface Treatment - WZ

Unit : mm

## GRVA-15R [Bearing Pulley Ass'y (Right)]



Material	Steel
Weight	0.122kg
Q'ty/Box	-

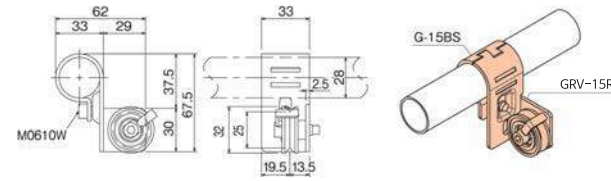

## GRV-15R [Pulley Holder BKT (Right)]



Material	Steel
Weight	0.055kg
Q'ty/Box	240pcs

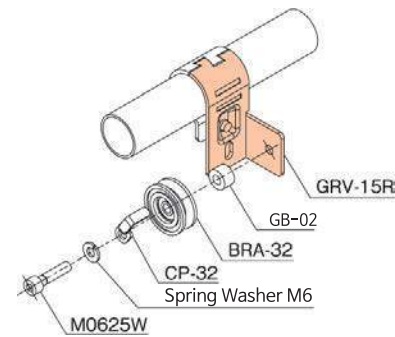

## GRVA-15L [Bearing Pulley Ass'y (Left)]



Material	Steel
Weight	0.122kg
Q'ty/Box	-

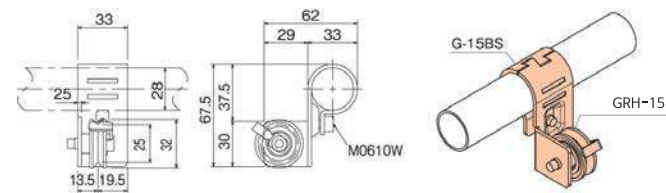

## GRV-15L [Pulley Holder BKT (Left)]



Material	Steel
Weight	0.055kg
Q'ty/Box	240pcs

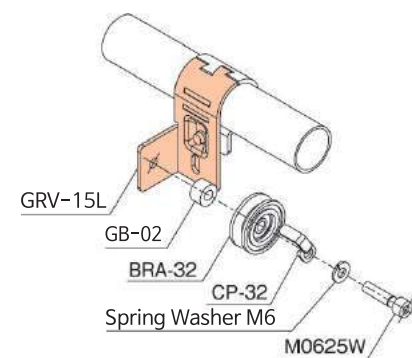

# ACCESSORIES OTHER

Surface Treatment - WZ

Unit : mm

## BRA-32 [Bearing Pulley]



Material	Steel
Weight	0.012kg
Q'ty/Box	1,000pcs

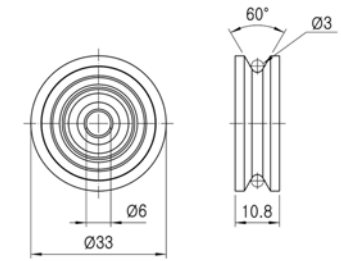

## GB-02 [Gap Bushing]



Material	Steel
Weight	0.0061kg
Q'ty/Box	2,000pcs

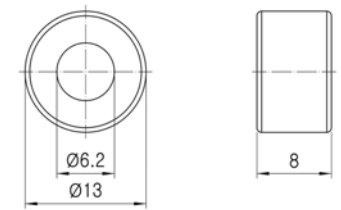

## CP-32 [Wire Holder (Part for preventing from Wire falling)]



Material	Steel
Weight	0.004kg
Q'ty/Box	3,000pcs

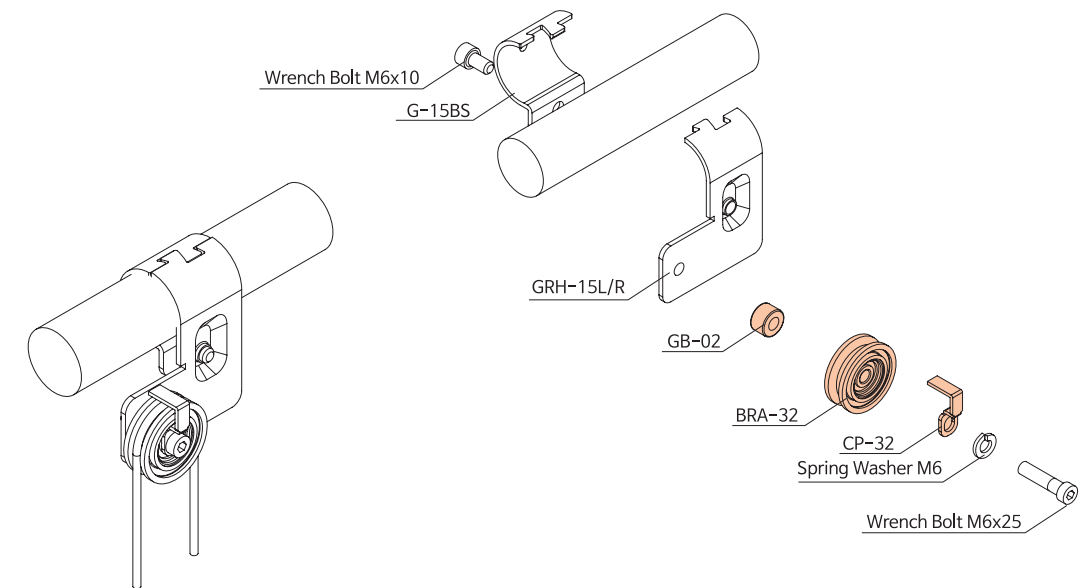
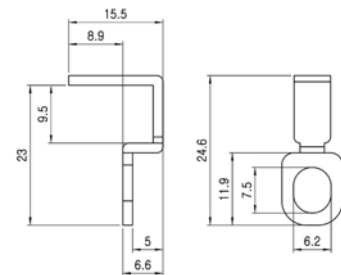

# ACCESSORIES OTHER

Unit : mm

## CFG-28A [Chassis Frame Guide]



<b>Material</b>	Rubber
<b>Weight</b>	0.021kg
<b>Q'ty/Box</b>	450pcs

\* Color : Gray

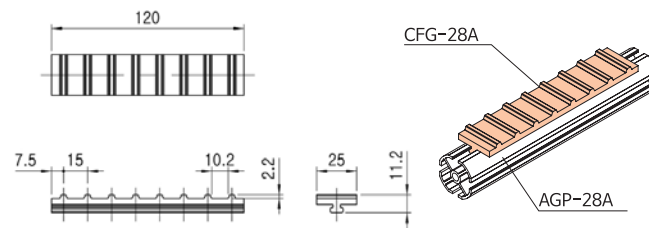

## PFG-28A [Panel Frame Guide]

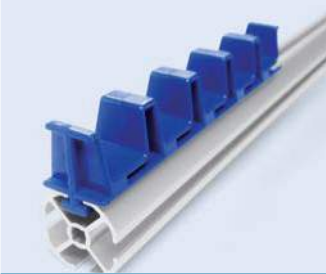

<b>Material</b>	Rubber
<b>Weight</b>	0.022kg
<b>Q'ty/Box</b>	450pcs

\* Color : Blue

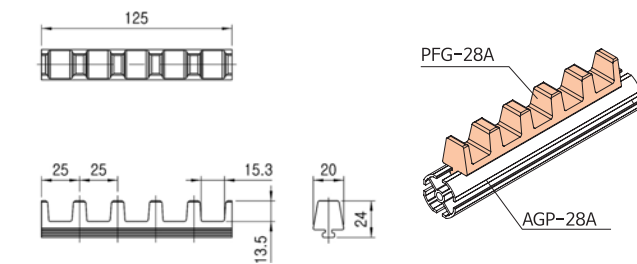

## PFG-28B [Panel Frame Guide]

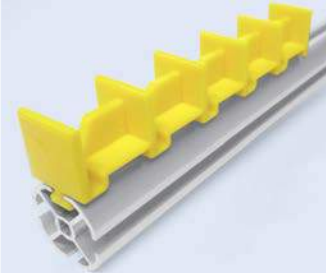

<b>Material</b>	Rubber
<b>Weight</b>	0.023kg
<b>Q'ty/Box</b>	450pcs

\* Color : Yellow

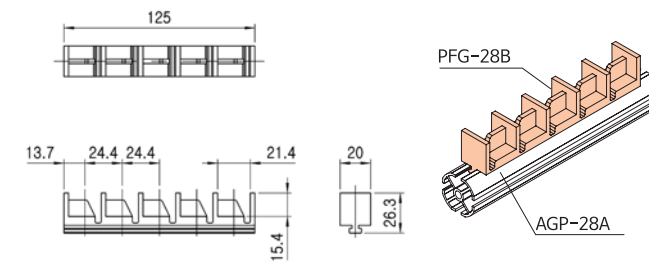

## PFG-28C [Panel Frame Guide]



<b>Material</b>	Rubber
<b>Weight</b>	0.022kg
<b>Q'ty/Box</b>	450pcs

\* Color : Blue

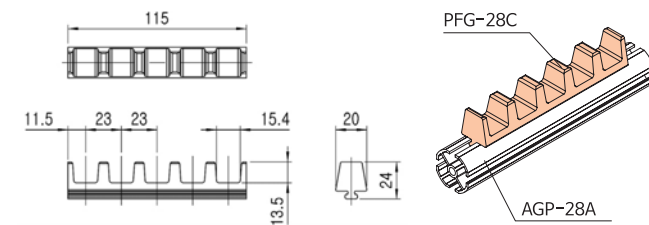

## PFG-28D [Panel Frame Guide]

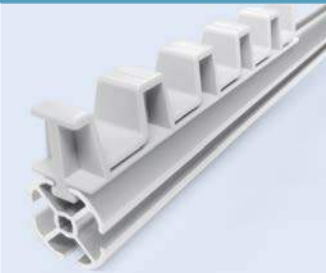

<b>Material</b>	Rubber
<b>Weight</b>	0.030kg
<b>Q'ty/Box</b>	450pcs

\* Color : Gray

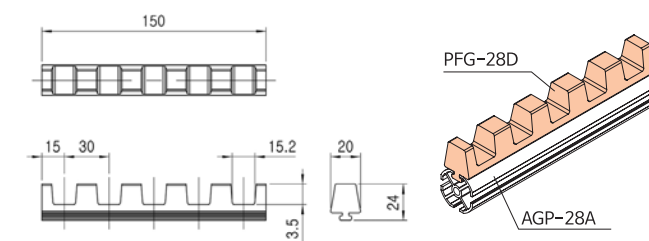

# ACCESSORIES OTHER

Surface Treatment - WZ

Unit : mm

## LK28A [Pipe Connector (Coated Pipe)]



<b>Material</b>	Steel
<b>Weight</b>	0.046kg
<b>Q'ty/Box</b>	120pcs

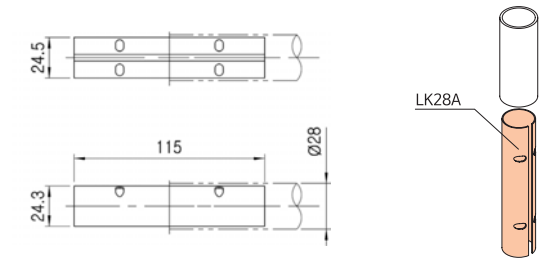

## LK28S [Pipe Connector (STS/Eco Pipe)]



<b>Material</b>	Steel
<b>Weight</b>	0.046kg
<b>Q'ty/Box</b>	120pcs

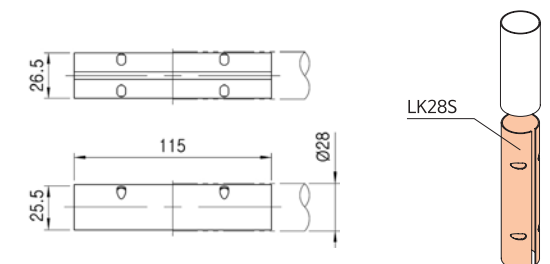

## MB-15 [Monitor Bracket (VESA Hole standard)]



<b>Material</b>	Steel
<b>Weight</b>	0.350kg
<b>Q'ty/Box</b>	20pcs

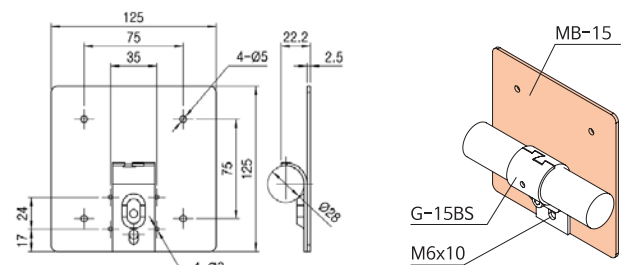

## Example for Fork Guide

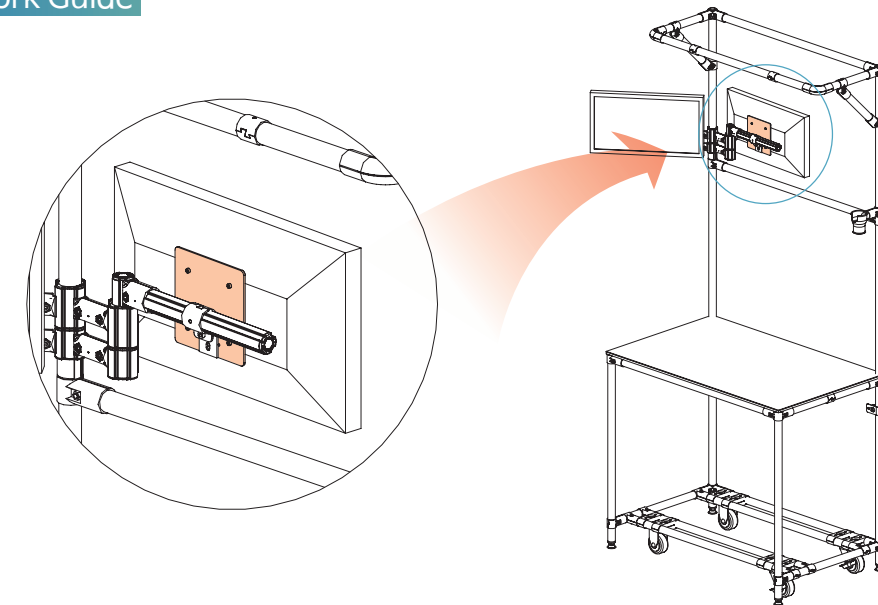

# ACCESSORIES OTHER

Surface Treatment - BK/Ni

Unit : mm

## HC-1 [Pipe Hand Cutter]

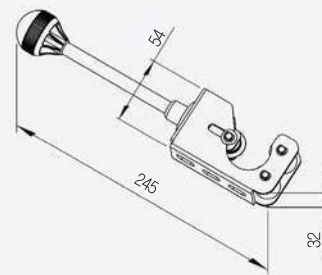

Weight	0.52 Kg
Q'ty/Box	21 pcs

Pipe cutter for quick & safe cutting to DIY (Customer) & Production line.

01. Range :  $\varnothing 26 \sim \varnothing 30$
02. Material : STS-Pipe, Coated-Pipe, Steel-Pipe
03. Pipe Hand Cutter (HC-1) 1 set : including Pipe Cutter Knife (PK-1) 1EA and Bearing 1EA
04. Spare Pipe Cutter Knife (PK-1) can be purchased separately and when purchase PK-1, Bearing would be included.

## PK-1 [Pipe Cutter Knife]

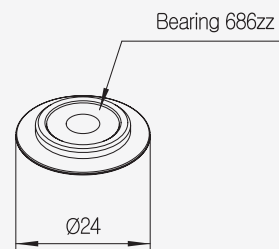

Weight	0.016 Kg
Q'ty/Box	90 pcs

\* Knife for Pipe Hand Cutter (HC-1)

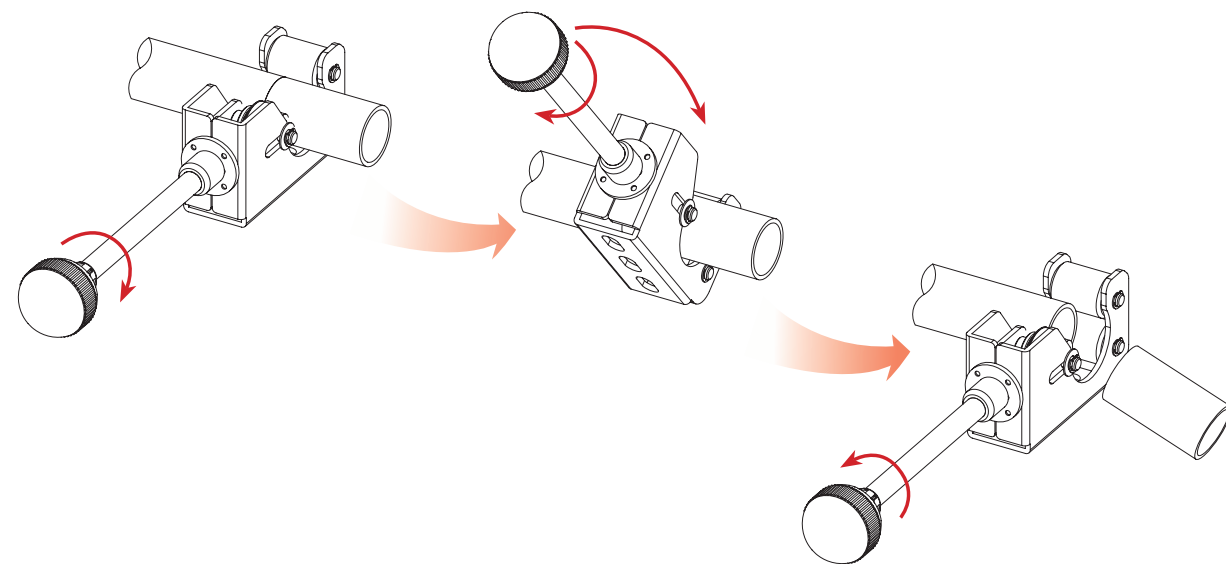

# ACCESSORIES NAME PLATE

Unit : mm

## NP-A [Name Plate]

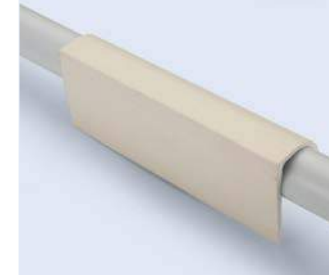

Material	PVC
Weight	0.080kg
Q'ty/Box	180pcs

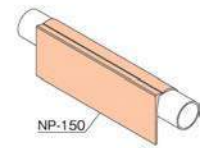
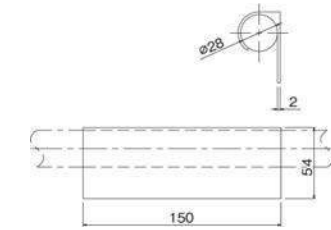

## NP-B [Name Plate]

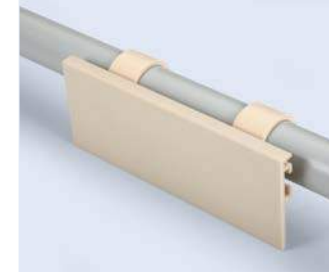

Material	PVC
Weight	0.047kg
Q'ty/Box	360pcs

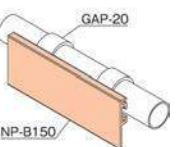
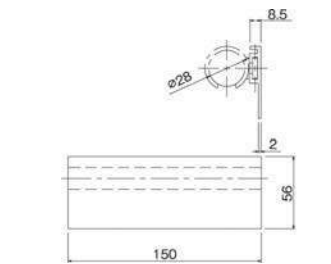

## NP-C [Name Plate]



Material	PVC
Weight	0.035kg
Q'ty/Box	190pcs

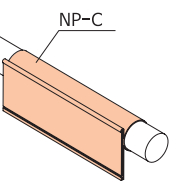
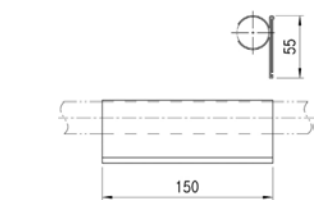

## NP-D [Name Plate]



Material	PVC
Weight	0.032kg
Q'ty/Box	190pcs

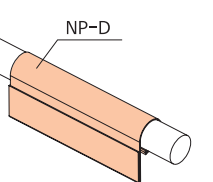
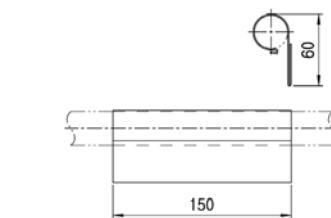

## NP-E [Name Plate]

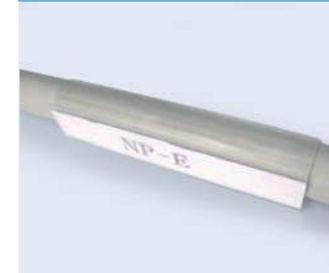

Material	PVC
Weight	0.023kg
Q'ty/Box	330pcs

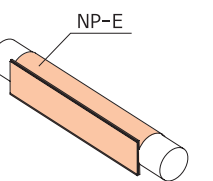
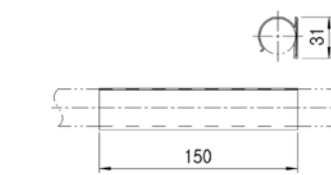



# ACCESSORIES NAME PLATE

Unit : mm

## NP-F [Name Plate (Requires GAP-58, sold separately)]



Material	PVC
Weight	0.017kg
Q'ty/Box	1000pcs

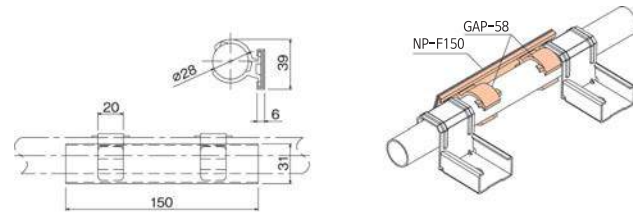

## NP-F40 [Name Plate (Requires GAP-58, sold separately)]



Material	PVC
Weight	0.019kg
Q'ty/Box	1000pcs

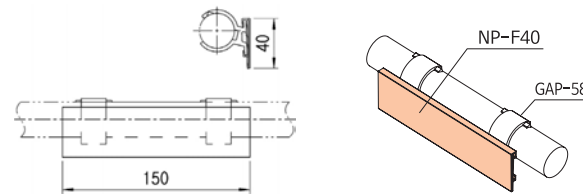

## NP-G [Name Plate (Requires GAP-58, sold separately)]

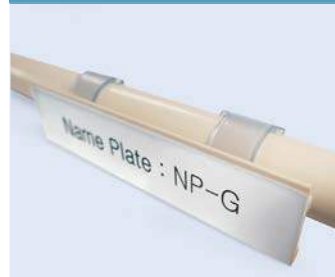

Material	PVC
Weight	0.026kg
Q'ty/Box	360pcs

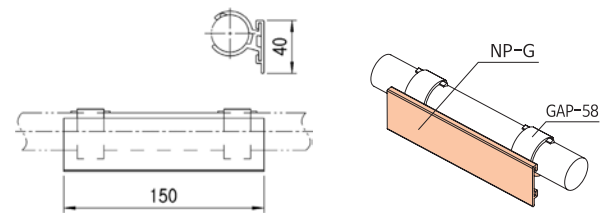

## NP-H [Name Plate (Double-sided adhesive tape Type)]



Material	PVC
Weight	0.013kg
Q'ty/Box	1000pcs

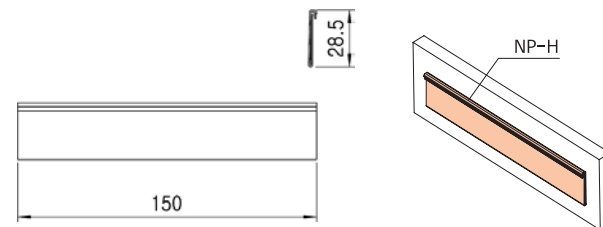

## NP-R [Name Plate]



Material	PVC
Weight	0.011kg
Q'ty/Box	1000pcs

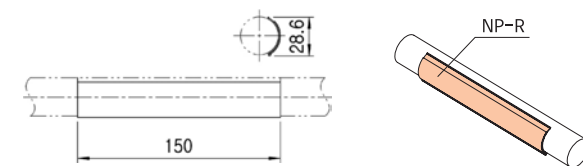

# ACCESSORIES OTHER

Unit : mm

## NP-K [Name Plate]



Material	PVC
Weight	0.013kg
Q'ty/Box	300pcs

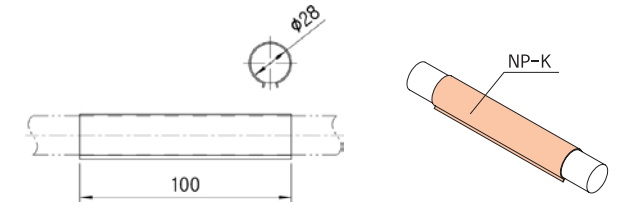

## NP-L [Name Plate (Double-sided adhesive tape Type)]



Material	PVC
Weight	0.020kg
Q'ty/Box	1000pcs

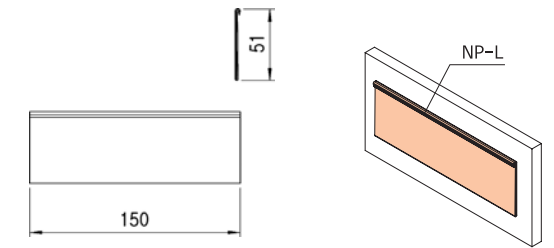

# ACCESSORIES LABEL CASE

Unit : mm

Configuration	Hole	Part No	W	H	Weight (kg)	Q'ty/Box (pcs)
 	4 Hole	LA 300*100	300	100	0.040	300
		LA-B 300*120	300	120	0.045	200
		LA-C 300*220 (Horizontal)	300	220	0.084	250
		LA-A3 430*320	430	320	0.177	250
		LC 250*80	250	80	0.024	300
		LC 250*100	250	100	0.030	300
 	3 Hole	LC-B 210*80	210	80	0.021	300
		LA-D3 150*60	150	60	0.012	300
		LA-G 230*95	230	95	0.027	1250
		LA-E 210*100	210	100	0.028	850
 	2 Hole	LA2 300*100	300	100	0.040	300
		LA 215*160	215	160	0.045	200
		LA-C2 220*300 (Vertical)	220	300	0.080	250
 	1 Hole	LA-D 150*60	150	60	0.012	1000
		LA-H 170*135	170	135	0.030	300
		LA-P 136*40	136	40	0.007	300
		LC 180*85	180	85	0.021	300

# ACCESSORIES PLASTIC GUIDE

Unit : mm

Model	Material	Length	Weight
SG-28A [Box Guide]	PVC	3,000mm	0.420kg/m
SG-2860A [Box Guide]	PVC	3,000mm	0.570kg/m
RG-35B [Box Guide]	PVC	3,000mm	0.860kg/m
RG-40A [Box Guide]	PVC	3,000mm	0.500kg/m
RG-40B [Box Guide]	PVC	3,000mm	0.970kg/m

ACCESSORIES

ACCESSORIES

Unit : mm

RG-40B40 [Box Guide]



Material	PVC
Length	3,000mm
Weight	1.400kg/m

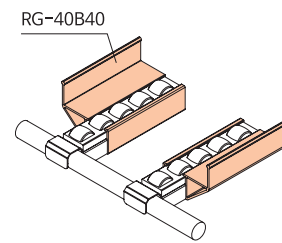
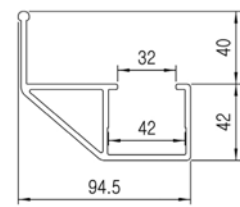

RG-40C [Box Guide]



Material	PVC
Length	3,000mm
Weight	0.700kg/m

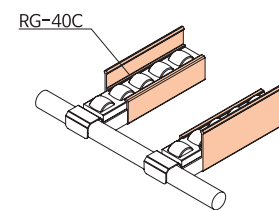
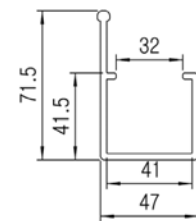

RG-40D [Box Guide]



Material	PVC
Length	3,000mm
Weight	570kg/m

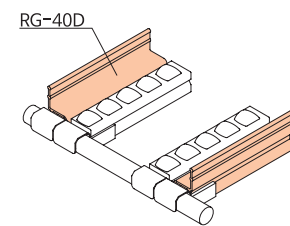
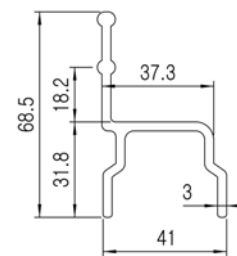

RG-40E [Box Guide]



Material	PVC
Length	3,000mm
Weight	0.860kg/m

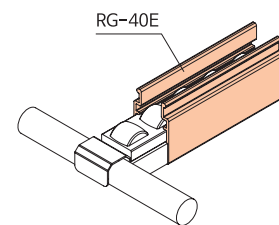
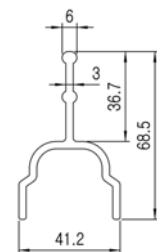

SG-01 [Sheet Guide]



Material	PVC
Length	3,000mm
Weight	0.450kg/m

Use 5mm thickness board panel

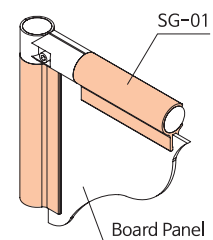
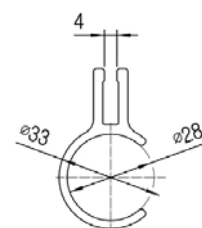

Unit : mm

SG-02 [Sheet Guide]



Material	PVC
Length	3,000mm
Weight	0.740kg/m

Use 5mm thickness board panel

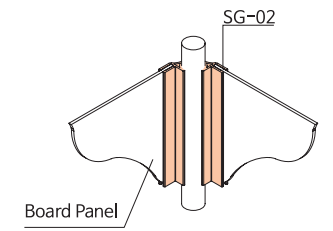
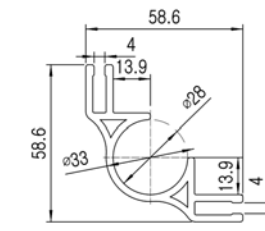

SG-03 [Sheet Guide]

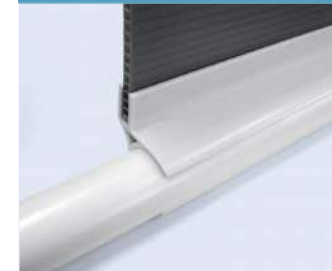

Material	PVC
Length	3,000mm
Weight	0.490kg/m

Use 5mm thickness board panel

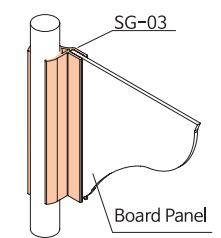
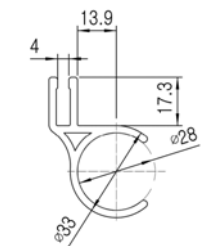

CD-28C [Cable Duct]



Material	PVC
Length	3,000mm
Weight	0.026kg/m

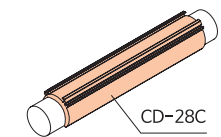

CD-28D [Cable Duct]



Material	PVC
Length	3,000mm
Weight	0.022kg/m

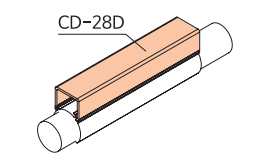
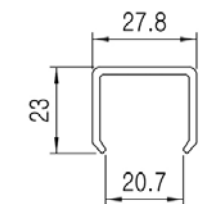

DP-A [Dust Plate]



Material	PVC
Length	3,000mm
Weight	0.360kg/m

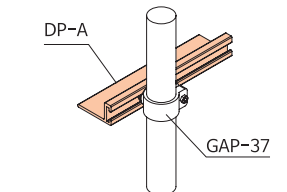
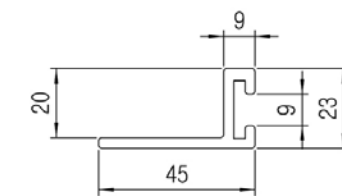

# ACCESSORIES AL BOX GUIDE

Unit : mm

ARG-35B [Box Guide- ESD]



Material	Aluminum
Length	4,000mm
Weight	0.79kg/m

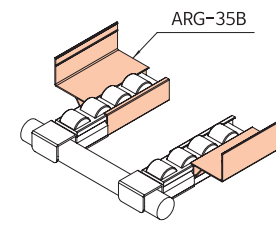
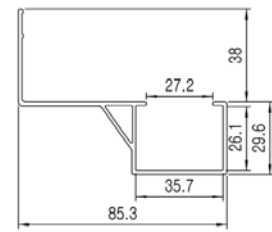

ARG-35BN [Box Guide- ESD]



Material	Aluminum
Length	4,000mm
Weight	0.81kg/m

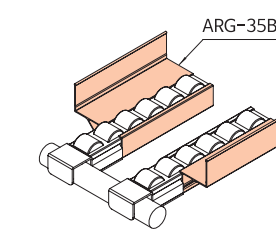
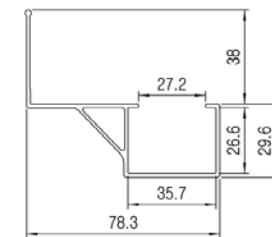

ARG-35C [Box Guide- ESD]



Material	Aluminum
Length	4,000mm
Weight	0.52kg/m

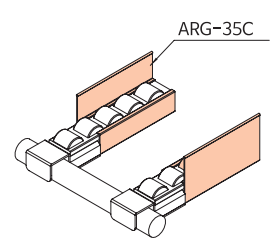
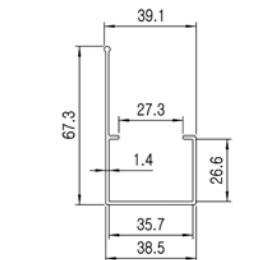

ARG-40A [Box Guide- ESD]



Material	Aluminum
Length	4,000mm
Weight	0.53kg/m

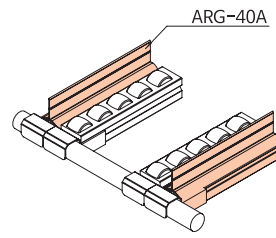
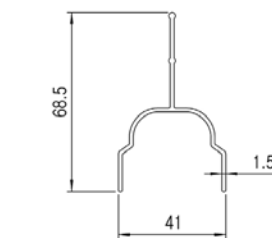

ARG-4032AN [Box Guide- ESD]



Material	Aluminum
Length	4,000mm
Weight	0.67kg/m

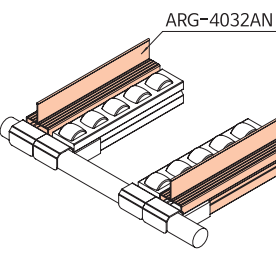
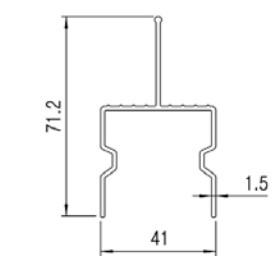

# ACCESSORIES PLASTIC GUIDE

Unit : mm

ARG-4030BL [Box Guide- ESD]



Material	Aluminum
Length	4,000mm
Weight	0.87kg/m

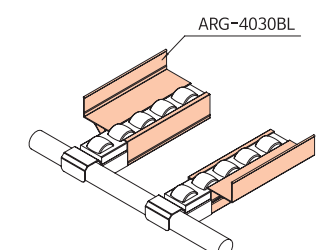
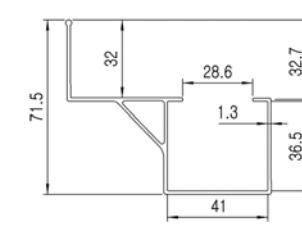

ARG-40C [Box Guide- ESD]



Material	Aluminum
Length	4,000mm
Weight	0.62kg/m

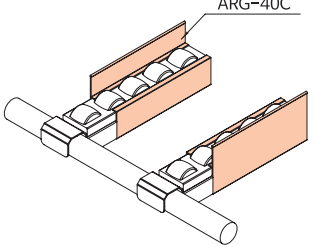
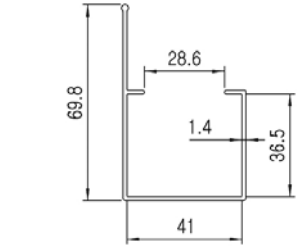

ARG-40D [Box Guide- ESD]



Material	Aluminum
Length	4,000mm
Weight	0.52kg/m

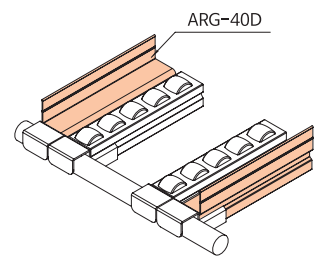
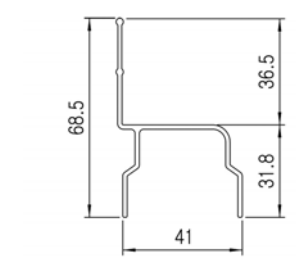

ARG-40F [Box Guide- ESD]



Material	Aluminum
Length	4,000mm
Weight	1.11kg/m

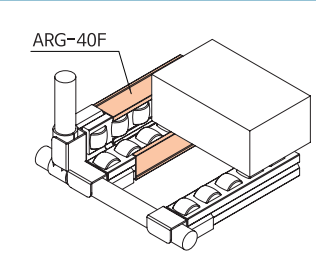
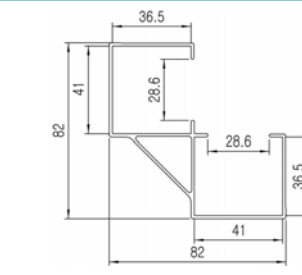

ARG-4045B [Box Guide- ESD]



Material	Steel
Length	4,000mm
Weight	0.91kg/m

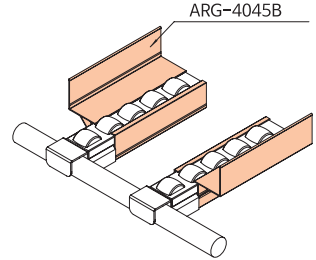
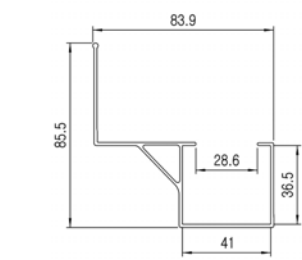

# ACCESSORIES PLASTIC CHANNEL

Unit : mm

## ARG-60C [Box Guide- ESD]

Utility Model Patent



<b>Material</b>	Aluminum
<b>Length</b>	4,000mm
<b>Weight</b>	0.59kg/m

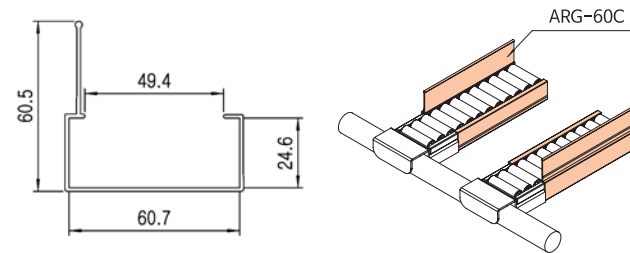

## ASC-V30 [Vertical Safety Cap]

Utility Model Patent

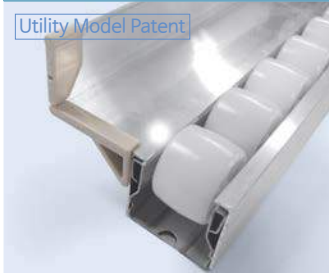

<b>Material</b>	ABS
<b>Weight</b>	0.001kg
<b>Q'ty/Box</b>	6,000 EA

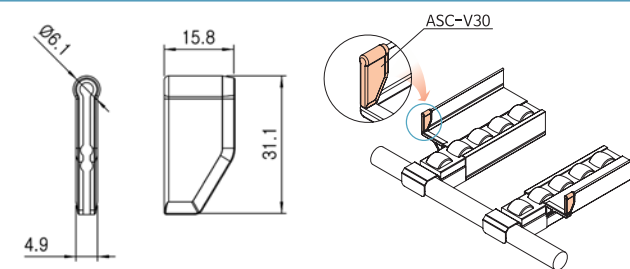

## ASC-V45 [Vertical Safety Cap]

Utility Model Patent

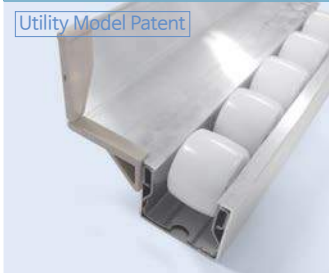

<b>Material</b>	ABS
<b>Weight</b>	0.002kg
<b>Q'ty/Box</b>	4,000 EA

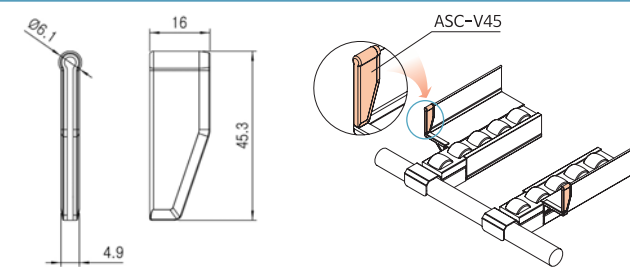

## ASC-H42R [Horizontal Safety Cap]

Utility Model Patent

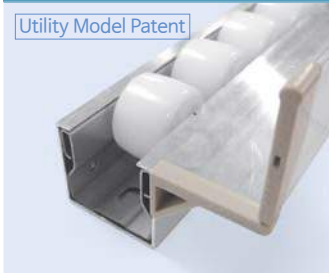

<b>Material</b>	ABS
<b>Weight</b>	0.002kg
<b>Q'ty/Box</b>	4,000 EA

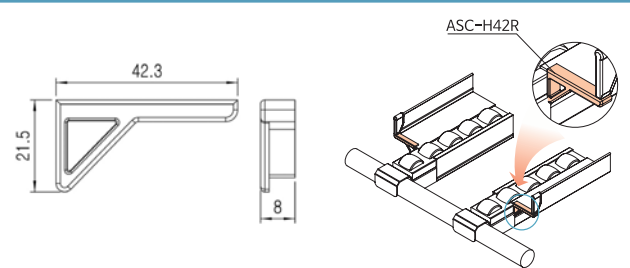

## ASC-H42L [Horizontal Safety Cap]

Utility Model Patent

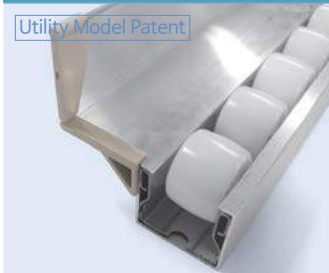

<b>Material</b>	ABS
<b>Weight</b>	0.002kg
<b>Q'ty/Box</b>	4,000 EA

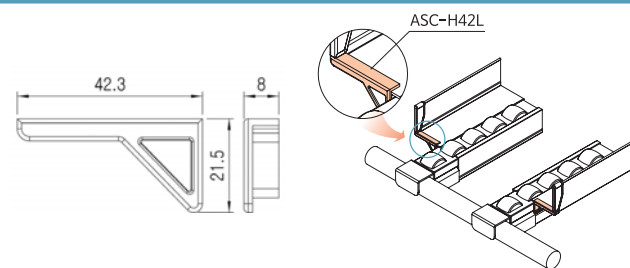

# ACCESSORIES AL BOX GUIDE

Unit : mm

## ASG-28A [Box Guide - ESD]



<b>Material</b>	Aluminum
<b>Length</b>	4,000mm
<b>Weight</b>	0.380kg/m

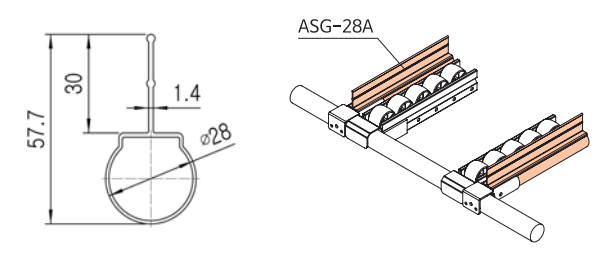

# ACCESSORIES PLASTIC CHANNEL

## Material-PVC

Unit : mm

	Part No		Thickness	H	W	Weight (kg)	Configuration
	Normal	ESD					
L-Type	AL-1	EAL-1	3	30	50	0.370	
	AL-2	EAL-2	4	30	60	0.525	
	AL-9	EAL-9	4	30	75	0.618	
	AL-5B	EAL-5B	4	50	50	0.544	
	AL-6B	EAL-6B	4	50	75	0.656	
	AL-8	EAL-8	4	50	100	0.886	
	AL-7B	EAL-7B	4	50	150	1.116	
	AL-4	EAL-4	4	80	90	0.978	
	AL-5	EAL-5	5	50	50	0.590	
	AL-6	EAL-6	5	50	75	0.884	
AL-7	EAL-7	5	50	150	1.510		

	Part No		Thickness	H	W	Weight (kg)	Configuration
	Normal	ESD					
T-Type	AT-1	EAT-1	4	50	100	0.904	
	AT-2	EAT-2	4	100	60	0.906	
	AT-3	EAT-3	4	150	60	1.145	

	Part No		Thickness	W1	W2	H1	H2	Weight (kg)	Configuration
	Normal	ESD							
U-Type	AU-1	EAU-1	3	36	-	36	36	0.454	
	AU-2	EAU-2	3	55	-	30	40	0.572	

	Part No		Thickness	W1	W2	H1	H2	Weight (kg)	Configuration
	Normal	ESD							
S-Type	AS-1	EAS-1	4	32	70	34	25	0.772	
	AS-2	EAS-2	5	22	60	30	30	0.580	
	AS-3	EAS-3	4	17	50	30	30	0.800	

	Part No		Thickness	$\theta$	-	-	-	Weight (kg)	Configuration
	Normal	ESD							
Pipe-Cover	PC-01	EPC-01	2.5	75°	-	-	-	0.320	
	PC-02	EPC-02	2.5	135°	-	-	-	0.310	

# ACCESSORIES LEVELING FOOT

Unit : mm

## Small-Type

### AD30PA [LEVELING FOOT]

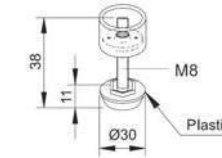

· Weight : 0.035kg  
· Q'ty/Box : 150pcs

### AD32WA [LEVELING FOOT]

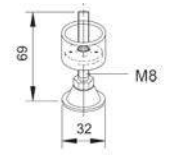

· Weight : 0.053kg  
· Q'ty/Box : 125pcs

## Normal-Type

	Part No	Base Diameter	Threaded Spec	Threaded Length	ESD	Type
	AD32WB	Ø32	1/2"-12N	50	○	
	AD32WC			100	○	
	AD32WB-M		M12	50	○	
	AD32WC-M			100	○	
	AD32WD			150	○	
[AD50WA/B] [AD50WA/B-AC]	AD50WA	Ø50	1/2"-12N	50	○	
	AD50WB			100	○	
	AD50WA-M		M12	50	○	
	AD50WB-M			100	○	
	AD50WA-AC			50	○	
	AD50WB-AC			100	○	

## STS-Type (Optional Pad)

	Part No	Base Diameter	Threaded Spec	Threaded Length	ESD	Type	
	AD35SA	Ø35	1/2"-12N	50	○		
	AD35SB			100	○		
	AD40SPA		Ø40	1/2"-12N (Rubber Type)	50		○
	AD40SPB				100		○

## Rubber Pad-Type

Registration patent	Part No	Base Diameter	Threaded Spec	Threaded Length	ESD	Type	
	AD32RA	Ø32	1/2"-12N	50	○		
	AD32RB			100	○		
	AD32RA-M		M12	50	○		
	AD32RB-M			100	○		
Registration patent	AD50RAN	Ø50	1/2"-12N	50	○		
	AD50RBN			100	○		
	AD50RAN-M			M12	50		○
	AD50RBN-M				100		○
	AD50RDN				150		×
	AD50REN				200		×

### AD50RAN-H [Leveling Foot]

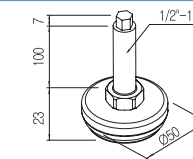

· Weight : 0.120kg  
· Q'ty/Box : 60pcs

### RB-AD37 [Leveling Foot Rubber Pad]

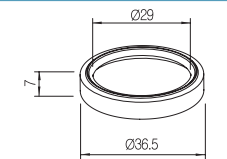

· Weight : 0.006kg  
· Q'ty/Box : 1,500pcs

# ACCESSORIES THREADED INSERTS & INNER CAP

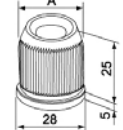
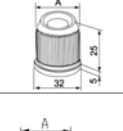
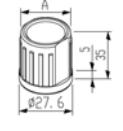
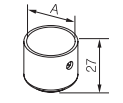

## Thread Inserts

Unit : mm

Part No	Classification	Application	Colors	Threaded Spec	Material	A	Dimension	
BC2807A	Coated Pipe	ø28×T0.7	White	1/2"-12N	Steel	ø24.1		
BC2807B			Gray	M12-P1.75	Plastic			
BC2807C			White	1/2"-12N	Steel			
BC2807D		ø28×T1.0	White	1/2"-12N	Steel	ø23.5		
BC2810A			White	M12-P1.75	Steel			
BC2810B			White	1/2"-12N	Steel			
BC2810C		ø28×T1.4	Gray	1/2"-12N	Plastic	ø22.7		
BC2810D			White	M12-P1.75	Plastic			
BC2814A		STS Pipe ECO Pipe	ø28×T1.4	White	1/2"-12N	Steel		ø21.9
BC2814B				White	M12-P1.75	Steel		
BC2820A	ø28×T2.0		White	1/2"-12N	Steel	ø21.9		
BC2820B			White	M12-P1.75	Steel			
BC2820D	Coated Pipe		ø28×T0.7	White	1/2"-12N	Steel	ø26.8	
BS07A				White	M12-P1.75	Steel		
BS07B		ø28×T1.0	White	1/2"-12N	Steel	ø26.1		
BS07D			White	M12-P1.75	Steel			
BS10A		ø28×T1.2	White	1/2"-12N	Steel	ø25.5		
BS10B			White	M12-P1.75	Steel			
BS12A	White		1/2"-12N	Steel				
BS12B	White		M12-P1.75	Steel				
BS12D	ø25.3	White	1/2"-12N	Steel	ø25.3			
BS12C		White	M12-P1.75	Steel				
BC3210A	Coated Pipe	ø32×T1.0	White	1/2"-12N	Steel	ø27.5		
BC3210B			White	M12-P1.75	Steel			
AS2807A	STS Pipe ECO Pipe	ø28×T0.7	Gray	1/2"-12N	Aluminum	ø26.5		
AS2807B				M12-P1.75				
AC2809A	Coated Pipe	ø28×T1.0	Gray	1/2"-12N	Aluminum	ø23.8		
AC2809B				M12-P1.75				
AC2814A		ø28×T1.4	Gray	1/2"-12N	Aluminum	ø22.8		
AC2814B				M12-P1.75				
OB28AN	All Pipe	ø28	White	1/2"-12N	Steel	ø27.7		
OB28BN				M12-P1.75				

## Inner Cap

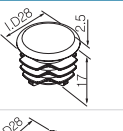
Unit : mm

Classification	Part No	Colors	Marking	Material	Dimension
ø28	All Thickness Pipe (Coated Pipe & STS Pipe)	GAP-4P-i	Ivory	GAP-4P	
		GAP-4P-B	Black		
		GAP-4P-G	Gray		
	Coated Pipe	GAP-4R-B	Black	GAP-4R	
		GAP-4C-i	Ivory	GAP-4C	
		GAP-4C-B	Black		
	STS Pipe ECO Pipe	GAP-4C-G	Gray		GAP-4S
		GAP-4S-i	Ivory		
		GAP-4S-B	Black		
	ø32	Coated Pipe	GAP-4S-G	Gray	GAP-4310
GAP-4310-i			Ivory		
GAP-4310-B			Black		
		GAP-4310-G	Gray		

# ACCESSORIES OTHER

## EWS-( ) WORK STOPPER

STANDARD TYPE [Material-ST5]	Part No	Model	Weight	Q'ty/BOX
	EWS-A	GP4036A/4036B	0.056kg	240pcs
	EWS-B	GP4050C	0.041kg	300pcs
	EWS-C	GP8550B	0.136kg	70pcs
	EWS-D	GP4050D	0.061kg	160pcs
	EWS-E	GP3533B	0.036kg	320pcs
	EWS-F	GP6033B	0.085kg	170pcs
	EWS-F2	GP6033B(2Roller)	0.046kg	110pcs
	EWS-G	GP4040A/B	0.085kg	240pcs
	EWS-G2	GP4040A/B(2Roller)	0.036kg	140pcs
	EWS-H	GP7040B/8540L	0.130kg	120pcs
	EWS-J	GP6016S	0.078kg	200pcs
	EWS-J2	GP6016S(5Roller)	0.050kg	250pcs
	EWS-K	GP8543B/HA	0.140kg	90pcs
SPECIAL TYPE [Material-ST5]	Part No	Model	Weight	Q'ty/BOX
	EWS-AN	GP4036A/4036B	0.056kg	240pcs
	EWS-GN	GP4050C	0.041kg	300pcs
	EWS-GN2	GP8550B	0.136kg	70pcs
	EWS-MN	GP4050D	0.061kg	160pcs
	EWS-PN	GP3533B	0.036kg	320pcs

GAS-07S [Steel Cap]	Part No	Pipe	Diameter	Remark
	GAS-07A	Coated Pipe	ø28 X t0.7	WZ
	GAS-10A		ø28 X t1.0	WZ
	GAS-07S	STS/Eco Pipe	ø28 X t0.7	WZ
	GAS-12S		ø28 X t1.2	WZ

· Weight : 0.009kg  
· Q'ty/Box : 600pcs

GAM-07S [METAL CAP]	Part No	Pipe	Diameter	Remark
		STS Pipe	ø28 X t0.7	WZ
	GAM-07S			

· Weight : 0.037k  
· Q'ty/Box : 500pcs

RF-01 [Rubber Foot]	Part No	Weight	Q'ty/Box
	RF-01 : Normal (D/Gray)	0.035kg	250pcs
	RF-01E : ESD (Black)		

· Weight : 0.035kg  
· Q'ty/Box : 250pcs

RF-02 [Rubber Foot]	Part No	Weight	Q'ty/Box
		0.011kg	450pcs

· Weight : 0.011kg  
· Q'ty/Box : 450pcs

Fasteners

Fastener Type	Part No	Item	Spec	Colors	Usage	Fastener Type	Part No	Item	Spec	Colors	Usage
	TN06W	T-Nut	M6	White	Metal Joint		M0610W	M6x10	P 1.0	White	Metal Joint
	TN06B		M6	Black			P 1.0	Black			
	SW10W	Spring Washer	M10	White	M10Bolt		M0625W	M6x25	P 1.0	White	Metal Joint
	SW13W		M12		M12Bolt		P 1.0	Black			
	PW05W	Flat Washer	M5	White	M5Bolt		M0630W	M6x30	P 1.0	White	Metal Joint
	PW10W		M10		M10Bolt		P 1.0	Black			
	NN06W	Nylon Nut	M6	White	M6Bolt		M0830W	M8x30	P1.25	White	AL Joint
	NN08W		M8		M8Bolt		P1.25	Caster			
	NN10W		M10		M10Bolt		P1.25				
	NN12W		M12		M12Bolt		P1.25				
	NN05W-i		Inch Nylon Nut		1/2"-12N		inch Bolt		P1.25		Caster
	N06W	Nut	M6	White	M6 Bolt		GM835W	M8Bolt	P1.25	White	Base Lock-Metal
	N08W		M8		M8 Bolt		P1.25				
	Ni05W-12		Inch Nut		1/2"-12N		InchBolt		P1.25		
	GM840W		P1.25								
	Gi0532W-12	Inch Bolt 32mm	1/2"-12N	White	Caster		HM0620	KNOB Bolt	P1.0	Black	Metal Joint
	Gi0575W-12	Inch Bolt 75mm	1/2"-12N		Base Lock Metal		P1.0				

# ○ CASTER



- THREADED STEM TYPE
- GRIP RING TYPE
- FASTENING RUBBER TYPE
- TOP PLATE TYPE





CASTERS NUMBERING SYSTEMS

**T363S-1B**

STEM Type	Series No.	Wheel Size	Type	Wheel Material	Brake
T Thread	30	2-2"	S Swivel	1 Soft Rubber	B Brake
G Grip Ring	32	25-2.5"	R Rigid	2 Polyurethane (Red)	DB Double Brake
F Fastening Rubber	36	3-3"		3 Nylon	S Stainless
P Top Plate Type	50	35-3.5"		4 Rubber Plastic	BS STS Brake
	60	4-4"		5 Polyurethane (Gray)	
	62	6-6"		E ESD	
	68	8-8"			

THREADED STEM TYPE

Design



Part No.			Wheel Dia (inch)	Wheel Material	Inch (mm)	Section	kg	mm(A)	Section	Threaded Specification
SWIVEL	BRAKE	ESD								
T302S-1	T302S-1B	T302S-E	2"	Soft Rubber	20	Light	40	72		1/2"x12N-15L
T302S-2	T302S-2B	-	2.5"	Polyurethane	25		35	87		
T362S-1	T362S-1B	T362S-E	2.5"	Soft Rubber	25	Ball	45	87	Light	1/2"x12N-15L
T362S-2	T362S-2B	-		Polyurethane		Ball	40			
T362S-4	T362S-4B	-		Rubber Plastic		Ball	40			
T363S-1	T363S-1B	T363S-E	3"	Soft Rubber	25	Plain	45	99	Light	1/2"x12N-15L
T363S-3	T363S-3B	-		Nylon		Plain	65			
T363S-4	T363S-4B	-		Rubber Plastic		Ball	55			

Wheel



THREADED STEM TYPE

Design



Part No.			Wheel Dia (inch)	Wheel Material	Inch (mm)	Section	kg	mm(A)	Section	Threaded Specification
SWIVEL	BRAKE	ESD								
T503S-1	T503S-1B	T503S-E	3"	Soft Rubber	32	Light	56	103		1/2"x12N-25L
T503S-2	T503S-2B	-		Polyurethane			100			
T504S-1	T504S-1B	T504S-E	4"	Soft Rubber	32	Light	75	128		1/2"x12N-25L
T504S-2	T504S-2B	-		Polyurethane			100			

Wheel



GRIP RING TYPE

Design

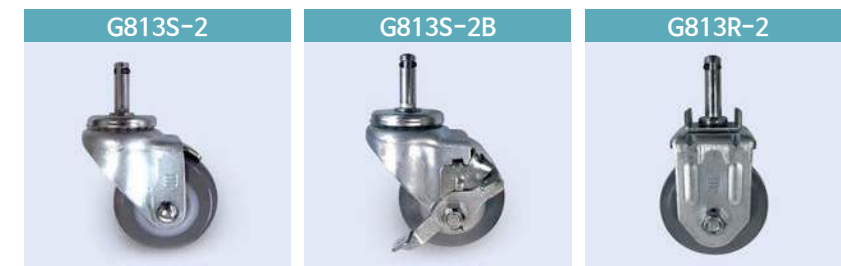

Part No.			Wheel Dia (inch)	Wheel Material	Inch (mm)	Section	kg	mm(A)	Section	Threaded Specification
SWIVEL	BRAKE	RIGID								
G813S-2	G813S-2B	G813R-2	3"	Polyurethane	32	Light	75	100		ø11 X 38mm

Assembly : Pipe + GAP-9 + Grip Ring Caster

GAP-9C	Coated Pipe (ø28XT1.0)
GAP-9S	STS/Eco Pipe (ø28XT0.7)

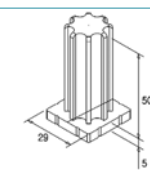

FASTENING RUBBER TYPE

Design



Pipe	Part No.			Wheel Dia (inch)	mm	Icon	kg	Icon (A)
	SWIVEL	BRAKE	RIGID					
Coated Pipe	FC302S-1	FC302S-1B	-	2"	20	Plain	35	72
	FC303S-1	FC303S-1B	-	3"			45	97
	FC363S-1	FC363S-1B	-	3"	25	Plain / Ball	45	99
	FC363S-4	FC363S-4B	FC363R-4				50	99
	FC364S-1	FC364S-1B	FC364R-1	4"	25	Plain / Ball	55	123
	FC364S-4	FC364S-4B	FC364R-4				60	123
	FC503S-1	FC503S-1B	-	3"	32	Plain	56	104
	FC504S-2	FC504S-2B	-	4"			85	129
	FCD374S-1	FCD374S-1B	-	4"	20	Disc	55	124
STS/ECO Pipe	FS302S-1	FS302S-1B	FS302R-1	2"	20	Plain	35	72
	FS303S-1	FS303S-1B	FS303R-1	3"			45	97
	FS363S-1	FS363S-1B	-	3"	25	Plain / Ball	45	99
	FS363S-4	FS363S-4B	FS363R-4				50	99
	FS364S-1	FS364S-1B	FS364R-1	4"	25	Plain / Ball	55	123
	FS364S-4	FS364S-4B	FS364R-4				60	123
	FS503S-1	FS503S-1B	-	3"	32	Plain	56	104
	FS504R-2	-	-	4"			85	129
	FSD374S-1	FSD374S-1B	-	4"	20	Disc	55	124

\* FASTENING RUBBER TYPE : ESD is available

Remark	Wheel Material : Soft Rubber (Normal) / ESD Soft Rubber	FC : Fastening Rubber-Coated Pipe (∅28XT0.7 / T1.0) FS : Fastening Rubber-STS/Eco Pipe (∅28XT0.7 / T1.2)
--------	---	---

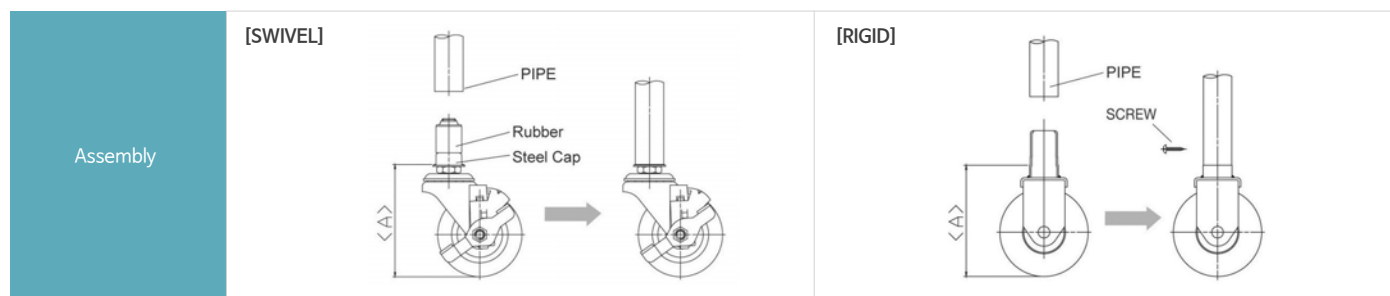

TOP PLATE TYPE

Design



Part No.				Wheel Dia (inch)	Wheel Material	mm	Icon	kg	Icon	Plate Dimension (mm)	
SWIVEL	BRAKE	DOUBLE BRAKE	RIGID							Overall (D×B)	Hole (B×C)
P363S-3S (All Stainless)	-	-	-	3"	Nylon	25	Plain	65	95	70X60	55X42
P363S-3 (Steel)	-	-	-	3"	Soft Rubber	25	Ball	56	103	95X64	75X45
P503S-1	P503S-1B	P503S-1DB	P503R-1					100			
P503S-2	P503S-2B	P503S-2DB	P503R-2	4"	Soft Rubber	32	Ball	75	128	95X64	75X45
P504S-1	P504S-1B	P504S-1DB	P504R-1					105			
P504S-2	P504S-2B	P504S-2DB	P504R-2	5"	Soft Rubber	32	Ball	80	156	95X64	75X45
P505S-1	P505S-1B	P505S-1DB	P505R-1					115			
P505S-2	P505S-2B	P505S-2DB	P505R-2		Polyurethane						

\* P503 / P504 / P505 Series : ESD is available

Wheel



TOP PLATE TYPE

Design



Part No.			Wheel Dia (inch)	Wheel Material	mm	mm	kg	mm	Plate Dimension (mm)	
SWIVEL	BRAKE	ESD							Overall (D×E)	Hole (B×C)
P624S-2	P624S-2B	P624R-2	4"	Polyurethane	38	Roller	220	136	114X102	80X76
P625S-2	P625S-2B	P625R-2	5"				250	161		
P626S-2	P626S-2B	P626R-2	6"				250	191		
P664S-2	P664S-2B	P664R-2	4"	Polyurethane	50	Roller/ Ball	320	143	114X102	80X76
P665S-2	P665S-2B	P665R-2	5"				360	165		
P666S-2	P666S-2B	P666R-2	6"				360	187		
P686S-2	P686-2B	P686R-2	6"	Polyurethane	50	Ball	360	200	159X114	125X62
P688S-2	P688-2B	P688R-2	8"	Polyurethane	50	Roller/ Ball	400	248	159X114	125X62

※ P686 Series : Shock Absorbing Caster

Wheel

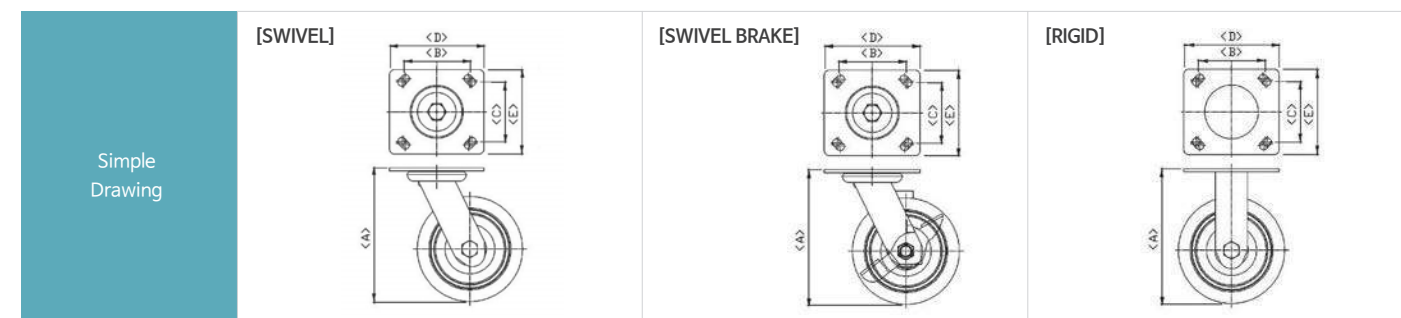
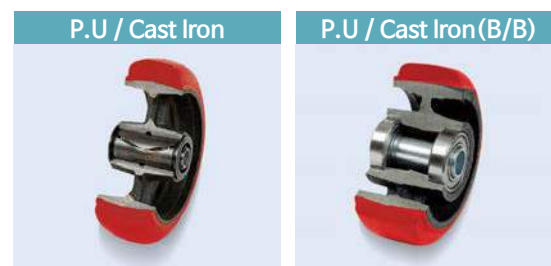

KH-200 (FLOOR LOCK)

Design



Item No.	Height H	Stroke K	Working height H1	Length L	Plate P	Bolt distance S	Bolt hole B	Caster height
KH-200-4	103	27	130 ~ 145	150	97 X 88	70 X 60	10	125 ~ 140
KH-200-5	120	27	147~172	150	97 X 88	70 X 60	10	145~165
KH-200-Stainless	160	45	205~230	195	120 X 120	85 X 85	10	188~220
KH-200-Adjustment	160	45	205~230	195	120 X 120	85 X 85	10	188~220
KH-200-6	160	45	205~230	195	120X 120	85 X 85	11	188~220
KH-200-8	210	40	250	195	120 X 120	85 X 85	11	240~245

※ Please Referring the caster height to select the Floor Lock

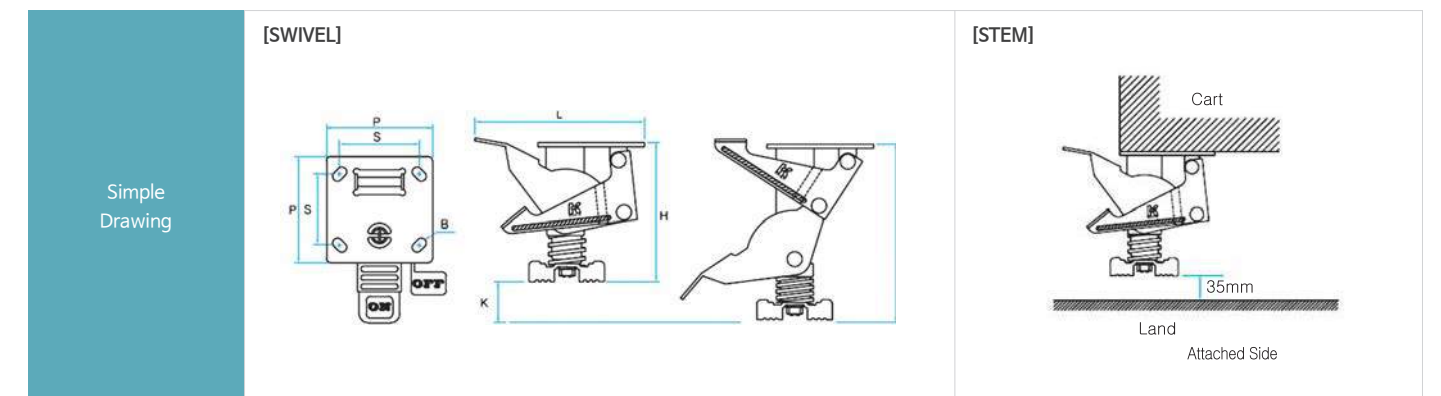

# LIFT TABLE



Comprehensive Production from part manufacturing to assembly

## LIFT TABLE

### LIFT TABLE

#### Feature

User can easily move the table of the lift table in accordance with the height of him or her. Also, the user will plainly modify the structures of the lift table.

#### Specification

Model	LT-500	LT-750
TABLE SIZE	800X600	1200x800
STROKE	MAX. 200mm	
OPERATION	MANUAL	
LOAD	10Kg	



#### B.O.M (LT-500)

PART NO.	PART NAME	UNIT	Q'TY	REMARK
L-500	RAIL	EA	2	
TM16-500	SCREW ASS'Y	EA	1	
GAP-21A	NUT BLOCK	EA	1	
GAP-22A	BEARING BLOCK	EA	1	
BB01	BALL BEARING	EA	4	
HD-80	HANDLE	SET	1	
S2807	PIPE	MT	-	Condition of the sizes
GAP-4P	INNER CAP	EA	4	
GAP-12	SLEEVE	EA	10	
GA-1S	JOINTS	SET	10	
GA-12S	JOINTS	SET	10	
PS-A	JOINTS	SET	2	
BS07B	THREADED INSERT	EA	8	
M1225W	BOLT	EA	8	
SW13W	WASHER	EA	4	

※ LT-750 requires L-750 rail

#### Dimension

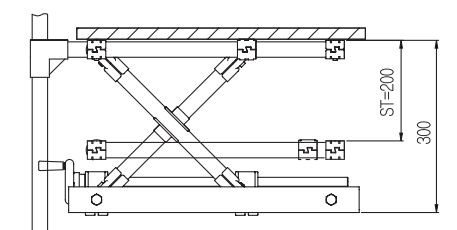
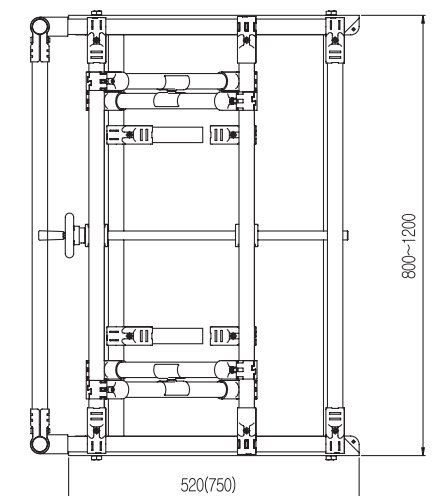

**LIFT TABLE COMPONENT**

↳ Lift Table Component

**L-500 [Rail]**

- Weight : 0.912kg
- Q'ty/Box : 50pcs

**L-750 [Rail]**

- Weight : 1.37kg
- Q'ty/Box : 40pcs

**TM16-500 [Screw ass'y]**

- Weight : 0.570kg
- Q'ty/Box : 100pcs

**BB01 [Ball bearing]**

- Weight : 0.060kg
- Q'ty/Box : 84pcs

**GAP-21A [Nut block]**

- Weight : 0.133kg
- Q'ty/Box : 42pcs

**GAP-22A [Bearing block]**

- Weight : 0.115kg
- Q'ty/Box : 42pcs

**HD-80 [Handle]**

- Weight : 0.180kg
- Q'ty/Box : 30pcs

**HD-80 Specification**

Item	Spec	Q'ty	Note
Wheel	∅80 x M06	1	
Handle	M6, L=60	1	
Key	4 x 4 x 15	1	
Wrench Bolt	M4 x 10	2	
SNAP RING	SN12	1	

**BENDING STRENGTH FOR PIPE**

**Test Condition**

- Test Speed : 5mm / min
- Temperature : 23°C

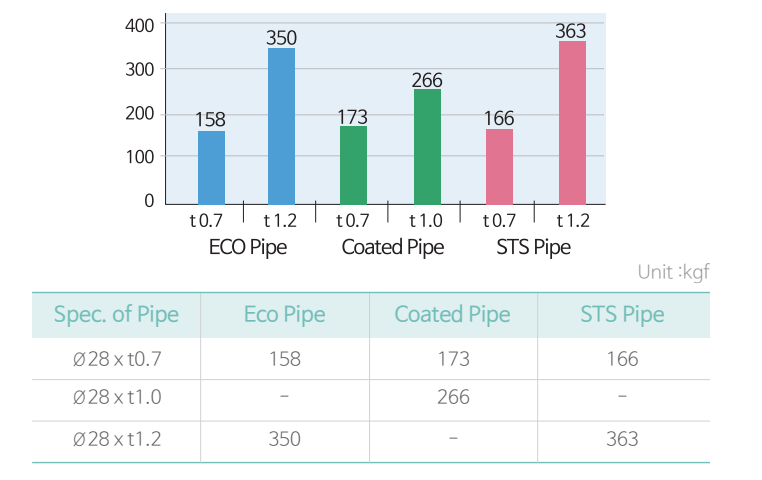

**BENDING STRENGTH FOR PIPE**

**Test Condition**

- Test Speed : 5mm / min
- Temperature : 23°C

Model	Load
35 Series	80
40 Series	150
60 Series	100
70 Series	200
85 Series	300

Unit :kgf

**COMPRESSION STRENGTH OF WHEEL SUBASSEMBLY**

**Test Condition**

- Test Speed : 5mm / min
- Temperature : 23°C

Model	Load
35 Series	100
40 Series	150
60 Series	200
70 Series	200
85 Series	300

Unit :kgf

**ANGLE RECOMMENDED FOR CONSISTENT**

**Test Condition**

- Test Speed : 5mm / min
- Temperature : 23°C

Model	Load
35 Series	2.5 °
40 Series	2.0 °
60 Series	2.5 °
70 Series	3.5 °
85 Series	2.5 °

Unit :kgf

## HOLDING FORCE

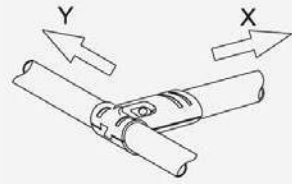

### Test Condition

1. Test Speed : 5mm / min
2. Temperature : 23°C

Classification	Coated Pipe		Stainless Steel Pipe	
	∅28 x t0.7	∅28 x t1.0	∅28 x t0.7	∅28 x t1.2
Direction : X	More than 80kg	More than 80kg	More than 80kg	More than 80kg
Direction : Y	More than 80kg	More than 80kg	More than 80kg	More than 80kg

## DETERMINING STANDARD PIPE LENGTH

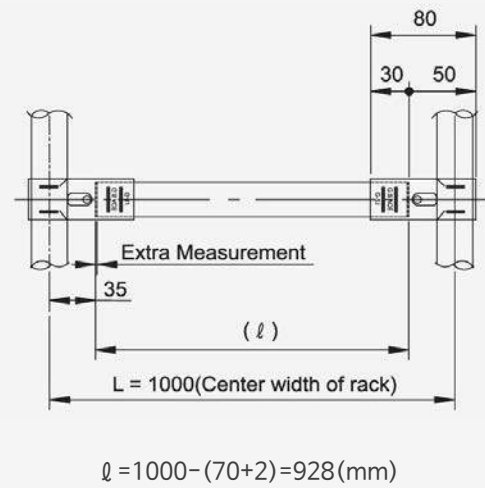

### Metal Joint

Case of ∅28mm

1000mm	Center Measurement (L)
-70mm	Pipe Length Inside Joint (35mm x 2)
-2mm	Extra Measurement (2mm~5mm)
928mm	Pipe Length (l)

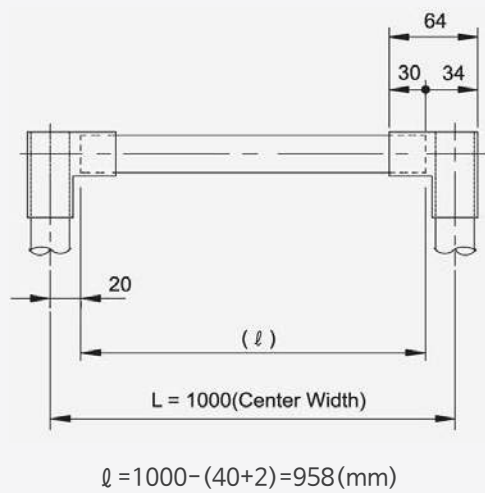

### Plastic Joint

Case of ∅28mm

1000mm	Center Measurement (L)
-40mm	Pipe Length Inside Joint (20mm x 2)
-2mm	Extra Measurement (2mm~5mm)
958mm	Pipe Length (l)



EXAMPLE FOR SLIDING RACK



EXAMPLE FOR SLIDING RACK



EXAMPLES

EXAMPLES

○ EXAMPLE FOR SLIDING RACK



○ EXAMPLE FOR CART





○ EXAMPLE FOR CART



○ EXAMPLE FOR CART

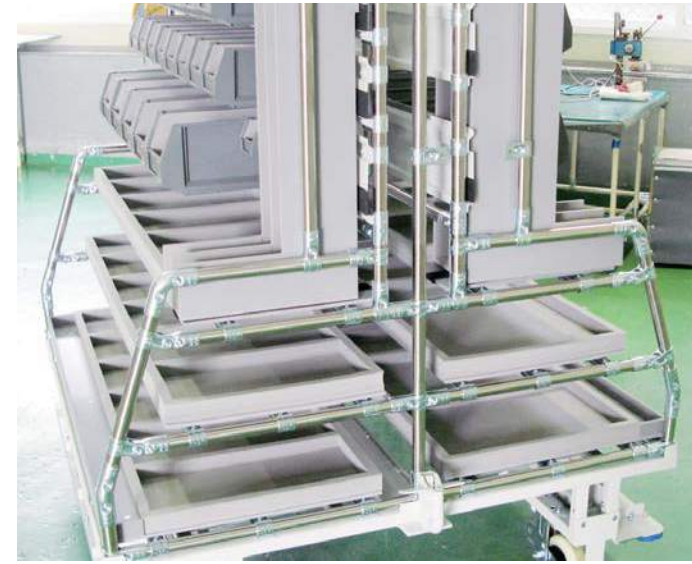

EXAMPLES

EXAMPLES

○ EXAMPLE FOR CART



○ EXAMPLE FOR IMPROVEMENT



EXAMPLES

EXAMPLES

○ EXAMPLE FOR IMPROVEMENT



○ EXAMPLE OF LOGISTIC CENTER







**AMS** ADVANCED  
MECHATRONICS  
SOLUTIONS, INC  
AUTOMATION, SMT & LEAN MANUFACTURING

[www.ams-fa.com](http://www.ams-fa.com)



**AMS, INC.** Advanced Mechatronics Solutions, Inc.

10030 Via de la Amistad, San Diego, CA 92154 T : +1 (619) 661-5985 F : +1 (619) 661-5995 E : [ams@ams-fa.com](mailto:ams@ams-fa.com)



**AMS do BRASIL** AMS do Brasil Automação Industrial Ltda

Rua Laerte de Paiva, 344, Bairro Macuco, Valinhos-SP-CEP 13279.451 T : +55 (19) 2511-4943



**AMS MEXICO** AMS Factory Automation de Mexico SA de CV

Av. Hercules 301B – 17, Polígono Empresarial Sta. Rosa Jáuregui, Querétaro, Qro. C.P. 76220 T : +52 (442) 312-0920  
Carr. Laredo Km 16.5, Parque Industrial del Norte Col. Moises Saenz, Apodaca, N.L. C.P. 66613 T : +52 (818) 385-1341